FORECAST—Fresh to strong southerly winds, partly cloudy and mild with showers. Wednesday, fresh southwesterly winds, clearing and somewhat cooler.

Sunshine yesterday, 2 hours 30 minutes.

Victoria Daily Times

TIDES

Nov.	Time h.m	Ht. ft.	Time h.m	Ht. ft.	Time h.m	Ht. ft.	Time h.m	Ht. ft.
21	3.00	5.1	11.03	6.3	18.56	4.5		
22	0.44	5.8	3.24	5.7	11.20	6.4	19.14	3.9
23					11.40	8.5	19.36	3.2

Sun sets, 4.28; rises Wednesday, 7.31.

VOL. 95 NO. 119 — VICTORIA, B.C., TUESDAY, NOVEMBER 21, 1939—14 PAGES — PRICE FIVE CENTS

Allies to Stop German Exports

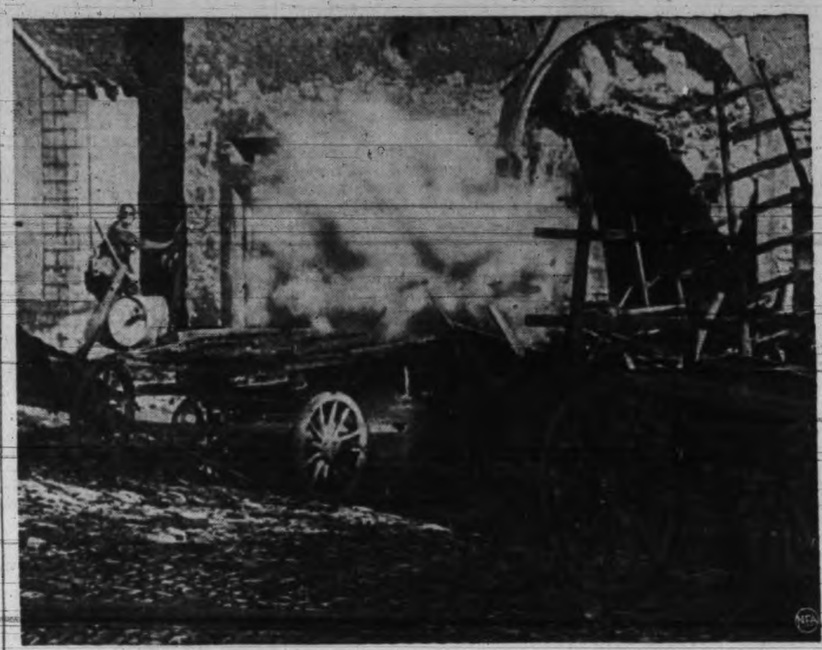

ALL IS NOT QUIET ON WESTERN FRONT—A Nazi soldier takes shelter in the alley between two buildings as a land mine explodes.

FOR VETERANS OF WORLD WAR I—Memories will be revived by this scene of a village along the Siegfried Line shattered by shells from French artillery, into which German soldiers return after the firing ceases.

LATEST

FRENCH DESTROY 3 GERMAN PLANES

PARIS (CP-Hava)—Three German planes were shot down during the day, the French army high command announced tonight.

The statement listed the machines as an enemy reconnaissance plane downed inside French lines and two pursuit planes shot down in flames over the enemy lines. The communique said "all our planes returned to their base."

NEW ORKNEYS BAR

LONDON (CP)—War Minister Leslie Hore-Belisha tonight issued an order effective December 1 restricting residence in and visits to the Orkney and Shetland Islands to persons holding special permits.

The islands have been the scene of several attacks by German planes.

Trawler Sunk

LONDON (CP) — The British trawler Delphine was reported tonight to have been sunk by a German submarine. The crew was rescued, the report said.

The Delphine, 250 tons, was said to have had a crew of 13 aboard.

Strike Conviction At Goldbridge Upheld

VANCOUVER (CP)—Mr. Justice A. I. Fisher in the B.C. Supreme Court today upheld the conviction by Stipendiary Magistrate C. J. Sumner of Goldbridge, B.C., of C. A. Haddrell on a charge of calling a strike at Pioneer Mines, B.C., before arbitration. He also refused to review by writ of certiorari the convictions of five other miners.

E. A. Lucas, counsel for Haddrell, contended the magistrate had no jurisdiction because the charge had lapsed by reason of adjournments of the case.

Mr. Justice Fisher said he found the accused was legally before the court and that the magistrate had jurisdiction and that the convictions could not be set aside for want of jurisdiction.

Crerar to Broadcast

OTTAWA (CP)—Hon. T. A. Crerar, federal mines and resources minister, who headed the Canadian delegation to the Imperial war parleys, will make a broadcast address from London tomorrow, it was announced here today.

Refused Money, Strangles Woman

NEW YORK (AP) — A 21-year-old youth was held on a murder charge today after authorities said he confessed strangling an 80-year-old woman because she upbraided him for asking her for money.

A few hours after the body of Mrs. Henrietta Lohman was found in her Bronx apartment last night, a towel twisted around her neck, police arrested Lawrence Frize whose mother had been reared by Mrs. Lohman.

2-Way Fight

SASKATOON (CP)—A straight contest between Mayor Carl Nilderost, seeking a second term, and J. S. Mills, former mayor and also formerly an alderman, resulted today when a third entrant, F. E. Guppy, withdrew from the civic election campaign. The civic election will be held next Monday.

RAIDER REPORTED OFF GALAPAGOS

LOS ANGELES (AP) — K. (Bill) Saito, operator of amateur radio station W6GVY here, said this afternoon he had the following message from Captain Tomeinci of the fishing sloop Ledasi:

"All hands safe. Raider only taken fuel and stores off Galapagos Islands."

No further details were given.

The Galapagos Islands are about 500 miles west of the Panama Canal.

No Orders Yet for Canadian Ships

LONDON (CP)—Sir John Gilmour, Minister of Shipping, today announced in the House of Commons that no orders have been placed in Canada for construction of merchant ships although the matter is under consideration.

He was replying to Miss Ellen Wilkinson, Labor, who asked if an order for 30 ships to cost £7,000,000 ($31,150,000) had been placed in Canada. Sir John said there was no foundation for her figures.

French in Canada To Be Conscripted

EDMONTON (CP)—J. Chatain, French Consular Agent in Edmonton, said today all men who are citizens of France and born in 1920 should send their names to the French Consulate at Vancouver with notification of their addresses.

Those French citizens in Canada will be liable for recruiting in Frances' forces next year under compulsory military service laws of that country.

FIRE RESCUE AT ORILLIA HOTEL

ORILLIA, Ont. (CP)—Firemen ran a ladder up to the roof of the $30,000 Royal Hotel on the main business thoroughfare this afternoon and rescued Frank Suter, 17, son of the manager. Thirty guests were forced to the street as the hotel was partly destroyed by fire.

Tenants of nearby apartment buildings left their suites while the entire town firefighting force concentrated on keeping the blaze from spreading. Loss was estimated at more than $20,00.

Britain to Get Much U.S. Iron

NEW YORK (AP)—A record order for 850,000 tons of scrap iron has been placed in the United States for shipment to Britain's war-burdened steel mills, it was learned today in trade circles.

In addition, it was said, Italy has bought around 150,000 tons and Japan about 100,000 tons. The current price is about $21 a ton for heavy melting scrap.

The British buying, trade circles reported, was done in the name of the British Iron and Steel Federation.

Nazis Drive for Oil

LONDON (CP) — Germany is seeking a monopoly on Rumanian oil, Oliver Stanley, president of the board of trade, told the House of Commons today, as part of a trade drive in the Balkans.

War's Sideshow

NOT AS PRETTY A POOCH, but a safer one. Society for protection of animals has put canine gas masks like this on the Paris market.

(Left)—MASKED FOR GAS, WIRED FOR SOUND — Hungarian soldiers are now "wired for sound" during gas attacks. This new-type mask includes a microphone which enables wearers to converse.

Proposal to Have Parking Meters Here Defeated

After hearing a strong protest from the Victoria Chamber of Commerce and the Victoria Automobile Club the municipal committee of the Legislature this morning killed for this year the City Council's request for power to install parking meters on the streets of this city.

The request was for a change in the Municipal Act, supported by the Union of Municipalities, but Victoria was the instigator of the proposal. Vancouver secured the power in its private charter and Victoria asked the same authority. The committee agreed that since the municipal union had not heard the counter arguments advanced by the Victoria delegation the whole matter should be referred back to the Union.

George E. MacDonald, chairman of the retail merchants' section of the chamber, read a 1,500-word brief against the meters, submitting 26 reasons why the chamber did not want them.

He said the meters were nothing more than a nuisance tax, would not relieve the parking congestion, and for Victoria, priding itself on being a tourist city, would be particularly bad.

More traffic officers would be needed to look after the meters since they would not control overparking any more efficiently than it is now done by the officers and additional men would be needed to collect the fees.

The meters would not increase parking space, but would actually reduce it, since larger individual parking spaces would be needed. The parking fee would increase prices for those who wanted to make small purchases by stopping only a few minutes.

He said the meters cost only $6 to $8 to manufacture, but might be sold to the city anywhere from $25 to $60.

He cited 19 cities that had tried meters and taken them out and 101 in which attempts to install meters had been defeated.

Meters, he argued, would tend to make motorists think they had a proprietary interest in the streets and would involve the city in liability for damage to a parked car. They would not solve double-parking or increase the turnover of parking space.

Mayor Andrew McGavin insisted that the time for the chamber to put forth its arguments was when the City Council attempted to put in meters. At present the city only wanted permissive legislation.

However, the mayor read a letter from Chief of Police McLellan saying he had studied the meter system for two years and was now asking for a tryout in Victoria.

Forrest L. Shaw, city solicitor, said the question as to advisability of meters was one for the council alone to decide. He pointed out that not only Victoria, but the whole Union of B.C. Municipalities were asking for the power.

He submitted a list of 150 cities that have meters and mentioned several that had tried them, rejected them, and then reinstalled them.

Duncan MacBride, Chamber of Commerce president, said his organization was 100 per cent opposed to the plan, as well as several merchants who had signed a petition against it. A. D. King declared the Victoria Automobile Club fully endorsed the chamber's stand.

P. B. Scurrah, speaking as an individual merchant, said he found businessmen on his block solidly opposed, as well as his customers who were motorists.

Frank Leroy supported the meters as a method that could be at least tried to deal with the parking problem.

R.A.F. BAGS NAZI PLANE OFF ENGLAND

LONDON (CP) — German planes today flew over Kent, the east coast and northern Scotland and the Orkneys.

Royal Air Force pursuit craft brought down the German plane which approached the east coast, while the others were driven off.

A German bomber flew at low altitude today over Sutherlandshire in northern Scotland.

The plane disappeared flying northward. Eye-witnesses reported they could clearly see German insignia on the lower side of the wings.

Air-raid warnings were sounded in the Orkney Islands, off the northern tip of Scotland, and all-clear signal came after 40 minutes. The Scapa Flow naval base is in the Orkneys. Three planes were reported over the islands, but no bombs were dropped.

Jury to Hear Shooting Case

Trial of William C. Fletcher, Saanich farmer charged with the Hallowe'en wounding of Jack Humphries, will proceed at the Spring Assizes before a judge and jury.

Before Judge H. H. Shandley, in the County Court this morning, Fletcher, through his counsel, H. W. Davey, elected for jury trial. W. B. Colvin appeared for the crown.

Fletcher was committed for trial after a hearing before Magistrate Hall in Saanich Police Court on a charge that he did, on October 31, with intent to do grievous bodily harm, unlawfully wound Humphries.

The charge followed the shooting of Humphries with a .22-calibre rifle on Hallowe'en night when he accompanied a large gang of youths who threw rotten eggs and firecrackers to annoy Fletcher.

50 Filipinos Drowned

MANILA (AP)—A sailboat en route to Masbate from Cebu sank in a typhoon yesterday with 50 persons aboard. There were only two survivors.

Nazis Hold Man For Munich Blast; Seize 2 Britons

BERLIN (AP) — Heinrich Himmler, chief of the German police, announced tonight arrest of a man named Georg Elser who was charged with the November 8 Munich beer parlor bombing, and also the arrest of two agents of the British intelligence service.

(Official announcements, however, did not connect the arrest of Elser and the British agents.)

Himmler, director of the Gestapo (secret state police) claimed, however, that Otto Strasser, old-time opponent of Hitler, had organized the bombing plot and the British Intelligence Service had supplied the money.

In addition a number of Elser's accomplices were declared under arrest.

A communique said The Hague, capital of the Netherlands, was headquarters of the British Intelligence Service for western Europe, and the two agents were arrested as they were attempting to cross the German border into the Netherlands on November 9, one day after the Munich bombing.

The communique accused the British headquarters at The Hague with attempting "to organize plots" in Germany.

CONFESSION REPORTED

Himmler said Elser, a Munich man, 36 years of age, had confessed after "steadfast denials."

Eight persons died as a result of the explosion 11 minutes after Hitler had left the hall where Nazi party leaders gathered to observe the anniversary of the abortive 1923 beer cellar putsch.

Among other suspects, Elser was seized as he attempted to flee "illegally" into Switzerland, November 11, Himmler's announcement said. The borders were closed temporarily after the attempt on Hitler's life.

Himmler's summary said that during a week's long tinkering "in a manner unique in criminal history," Elser built a six-day time bomb into a pillar of the Buergerbrau cellar.

After laying plans in September and October, 1938, Elser began work in August, 1939, the summary said. Seven days before the Nazi anniversary meeting in the beer cellar, the explosive charge was brought into the building.

SUCCESS AT LAST

After two failures on November 2 and November 3, he succeeded in building his detonator into the bursting chamber of a bomb in the night from November 4 to November 5, the Gestapo chieftain said.

Then, he added, Elser departed for Switzerland to join his employer, but instead returned to Munich November 7 in order to convince himself everything was in working order, that "the clock was ticking," and to deaden the sound.

On the morning of the explosion, Himmler said, the plotter departed by way of Ulm for the border, where he was arrested that night.

TAKEN AT VENLOO

The official announcement said the capture of the two Britons was made at Venloo, where Netherlands dispatches on that night reported a shooting incident and the capturing of occupants of a Netherlands automobile who were taken into Germany.

The men were identified in the announcement as "Best" and as "Captain Stevens." The statement said they were overpowered and taken prisoner by state police.

It added "contradictory claims whether they were captured while still in Holland or when in Germany are at present being examined."

SAY THEY WERE DECEIVED

The official statement said officers in the security service of the Elite Guard were assigned to establish contact with central headquarters of the British Intelligence Service at The Hague.

"In the belief they actually were dealing with revolutionary German officers, representatives of the British Intelligence Service revealed their aims and plans.

"In order to be able to keep continual connection with these supposed German officers they delivered certain English radio sending and receiving apparatus through which the German secret state police had maintained connection with the British government until today."

Wider Policies Follow Election

BUCTOUCHE, N.B. (CP) — Premier A. A. Dysart issued the following statement in connection with the New Brunswick election, which created a new Legislature of 27 Liberals and 21 Conservatives:

"The vote cast is a vote of confidence in the government and, although the majority has been reduced, that fact will not hamper the government from going forward with its progressive policies.

"It is a matter of personal regret to me that three members of the executive council failed to win re-election. That, however, is the fortune of war.

"I thank the people of New Brunswick for their support."

Standing of the parties in the Legislature recently dissolved was 39 Liberals, five Conservatives and 4 vacancies.

See report of polling on page 2.

CLARION BANNED

OTTAWA (CP)—On the recommendation of the press censors for Canada, concurred in by the director of censorship, Rt. Hon. Ernest Lapointe in his capacity as acting Secretary of State, today issued an order prohibiting publication of the Toronto Communist newspaper The Clarion.

British Navy Retaliates For Mine Outrages

By J. F. SANDERSON

LONDON (CP)—Great Britain will retaliate against German "violations of international law" by seizing German exports on the high seas, Prime Minister Chamberlain told the House of Commons today.

The Prime Minister's statement came simultaneously with reports that a vessel believed to be the Japanese liner Terukuni Mau had sunk off the east coast of England apparently after striking a mine.

The 11,930-ton Japanese vessel was the 14th vessel to go down since the week-end, either by German U-boat action or by striking uncharted mines which Britain charges the Germans placed in shipping lanes in contravention of international law.

Sinking of the Japanese liner brought today's losses to four. Previously the 276-ton British trawler Thomas Hankins was sunk by a submarine while the British minesweeper Mastiff, 490 tons, and the British steam trawler Sea Sweper, 239 tons, had sunk after they struck mines near British shores.

SEEN FROM LAND

The sinking Japanese liner, which could be seen from the shore, carried a crew of 180 and 26 passengers, one of them British. A lifeboat and other craft went to the rescue, and some survivors were brought to shore.

The blast that destroyed the vessel sent great volumes of water high in the air.

Offices of the ship's owners said they had received no word of casualties and believed no lives were lost.

The Terukuni Maru was bound from Japan to London.

One man was killed and five others were missing in the sinking of the Mastiff. The trawler exploded against one of the mines it was seeking to clear from the seas. The crew of the other minesweeper lost during the day was landed at a northern Ireland port.

The 5,055-ton German freighter Reingold, captured by British war vessels, was brought into a Scottish port. She was carrying a wheat cargo.

COMPLETE TRADE BLOCKADE

Mr. Chamberlain told Commons that as a reprisal for Germany's indiscriminate mine-laying, Britain will tighten her economic blockade on the Reich by intercepting German exports in the same way the Royal Navy, together with French naval units, has cut off German imports.

This will mean a concentration on neutral shipping because Germany has practically no ships at sea.

Mr. Chamberlain made his statement in reply to private notice of a question by Major Clement Attlee, Labor opposition leader, as to whether the government proposed to take any action as a result of the laying of mines.

"The House will be aware that during the last three days upwards of 10 ships—six of which were neutrals—were sunk, with a very serious loss of life, by German mines," said Mr. Chamberlain.

NAZI'S BREAK AGREEMENT

"The Hague Convention, to which Germany is a party and which she announced her intention of observing as recently as September 17 last, provides that when anchored mines are used every possible precaution must be taken for the security of peaceful navigation.

"This is the essence of the convention as a mine cannot discriminate between a warship and a merchant ship, or between belligerent and neutral.

"The convention particularly requires that the danger zone must be notified as soon as military exigencies permit.

"If unanchored mines are used, they must become harmless one hour at the most after those who laid them have lost control of them.

"None of these provisions have been observed by the German government in laying the mines which have occasioned the losses I have mentioned and this fresh outrage is the culmination of a series of violations of agreements to which Germany has set her hand.

"I need only recall the sinking of the Athenia, with a loss of 112 lives, and the subsequent destruction of British, Allied and neutral vessels by mine, torpedo or gunfire.

SHIPS NOT ARMED

"These attacks have been made often without warning and to an increasing extent with complete disregard of the rules laid down in the submarine protocol to which Germany subscribes, or of the most elementary dictates of humanity.

"His Majesty's government are not prepared to allow these methods of conducting warfare to continue without retaliation.

"I may remind the House that in the last war, as a measure of justified reprisals for submarine attacks on merchant ships, the exports of German origin or ownership were made subject to seizure on the high seas.

"Many violations of international law and the ruthless brutality of German methods have decided us to follow a similar course now, and an order-in-council will shortly be issued giving effect to this decision."

Cheers greeted the statement.

KENT'S
"EASY" WASHERS
$63.50
KENT'S LTD.
641 YATES STREET

BLAINE, Wash. (AP)—Orville Algyer, young Blaine attorney, and his bride of six weeks lost their lives early today when fire destroyed their cabin at the Green Gables auto camp here.

ANNOUNCEMENTS

Arion Male Voice Concert (60 voices), 118th concert, 48th season, Empress ballroom, November 29. Admission 50c. Tickets at Kent's. ***

* * *

Dr. W. A. Allen, Dentist, 412 Pemberton Bldg. Phone E 8533.**

* * *

Fried Chicken Dinners served every day, 75 cents. Sidney Hotel, Sidney. ***

* * *

The Connaught Seamen's Institute birthday tea will be held on Friday, December 1, from 3 till 6 p.m., at the Institute, Superior Street. ***

* * *

We must have old or new linen, cotton, flannelette, etc., to continue making bandages for China's wounded refugees. As China cannot provide sufficient medical care, help must come from us. Committee for Medical Aid for China, 617 Broughton Street, between 2 and 5. E 4725. ***

LADIES! LOOK AT YOUR CARPETS . . . OTHERS DO
We Clean Them Carefully
Pantorium DYE WORKS
Fort at Quadra E 7155

Cedar Chests
Walnut Cedar-lined Chests . . . a large selection of many beautiful designs, from . . $17.50
A Small Deposit Holds Any Chest for Christmas Delivery
Champion's Ltd.
717 FORT STREET

MONEY-SAVING VALUES EVERY DAY AT
SAFEWAY
4 STORES TO SERVE YOU

★
Can Shrinkage in Estates be avoided?

An estate is reduced in value every time it changes ownership because succession duties have to be paid on each occasion.

If $75,000 is left to a wife, succession duties will be imposed. If, at her death, the children receive her estate, succession duties will have to be paid again.

On the other hand—if the wife receives the income for life and the principal is held in trust for the children, there will be only one change of ownership—and succession duties will be collected *once* instead of *twice*. The saving in duty, under this arrangement, is more than $2,000.

The Trust Plan we recommend, will be explained upon request, without obligation.

The CANADA TRUST COMPANY
Managed in Connection With Huron & Erie Mortgage Corporation
616 View Street, Victoria
H. B. Hunter, Manager

Nazis Say All Quiet at Prague

PRAGUE (AP)—Martial law in Prague and four other Bohemian districts ended today.

German officials announced "there is complete quiet in Prague. No incidents have been noted, and the Czech population is peacefully pursuing work."

Officials discouraged relatives seeking to intervene on behalf of the 1,200 students who have been sent to concentration camps as a result of the disorders which led to the execution of 12 Czechs. Such intervention, an official announcement said, would prove "purposeless."

A survey disclosed eight Czech universities and academies were closed on order of German authorities. Dormitories and offices of the closed Prague schools remained occupied by blackshirted members of the SS (Elite Guard).

The London Daily Herald in a dispatch from its Zagreb correspondent reported 18 university students were executed summarily last week and that subsequent rioting was put down by use of artillery in Prague's streets.

The correspondent gave an unnamed foreign commercial attache as the source of his information, and told this story:

Resentment in Prague over the killing of a Czech student during Independence Day celebrations last week broke out into real fighting when university students pelted with books a Nazi professor who "insulted the Czech nation."

German agents surrounded the institution and were met with a volley of tiles, laboratory equipment and busts of Hitler.

"It was magnificent but crazy," the attache was quoted as saying. "They tumbled down desks and cupboards onto their attackers and the machine guns of the armored cars spurted into action.

"It took the steel-helmeted Nazis two hours to take the building. The students fought from floor to floor. About 300 were shot and injured before they were overpowered and the (Czech) flag was torn down.

'Eighteen more students were identified by the Nazi professors as ringleaders and were shot on the spot."

Demonstrations followed all over the city. Five Czech police chiefs who refused to act against their people were shot. The next day artillery was used to put down disorders in the streets.

Kuhn Says He Had Right to Bund Funds

NEW YORK (AP) — Fritz Kuhn, on trial for the theft of money from his German-American Bund, testified today that under the "leadership principle" of that organization he believed he had the power to use its funds to meet his own expenses, as well as those of the bund.

He acknowledged having sent telegrams of "love and kisses" to Mrs. Florence Camp, as charged by the prosecution, explaining he had "liking for her at the time."

Liberal Party Returned In New Brunswick Polling

SAINT JOHN, N.B. (CP)—Returned to office for a second term, Premier A. A. Dysart and his Liberal administration were faced today with an opposition more than four times as strong as in the last session of the provincial legislature.

New Brunswick voters gave Mr. Dysart and his supporters victory yesterday by electing 27 Liberal candidates to the legislature. At the same time 21 Conservatives won seats in the 48-seat House, compared with five members of that party who were successful in the 1935 election.

The Premier and the opposition leader, F. C. Squires, were returned in their constituencies, but three of Mr. Dysart's ministers went down to defeat.

Conservatives gained 16 seats from the Liberals, who elected 43 members in the 1935 election. Standing at dissolution of the 38th Legislature showed 39 Liberals, 5 Conservatives and 4 vacancies.

DYSART'S MAJORITY 2,720

Both leaders won handily in their constituencies. Mr. Dysart, with 6,473 votes, led his nearest Conservative opponent in Kent by 2,720 votes, while Mr. Squires, elected in Carleton, polled 934 votes more than the highest Liberal.

The defeated cabinet ministers were Attorney-General J. B. McNair, who lost out in York, and Hon. E. J. Henneberry, president of the Executive Council, and Dr. A. P. Paterson, Minister of Education, Federal and Municipal Relations, both of whom were defeated in Saint John City, where the Liberals lost four seats.

The election was one of the closest in the province's political history. Not until almost five hours after the polls had closed was the result known.

First returns in most constituencies gave Conservatives the lead, but gradually the government supporters pulled ahead. In most instances where Liberals were elected majorities were reduced from those of the last election.

So close was the voting in Albert County that returns there first showed one Liberal elected and a Liberal and a Conservative tied for the second seat. A check-up, however, gave the Conservative, Lewis Smith, a former agriculture minister, a three-vote margin.

CONSTITUENCY RESULTS

Following is the Canadian Press list of members elected and majorities. (*Indicates member of last Legislature):

Albert—Russell Colpitts (L) 29; Lewis (C) 3.

Carleton—*E. W. Melville (C) 625; *G. W. Perry (C) 805; *F. C. Squires (C) 780.

Charlotte—*F. G. Calder (L) 1,188; J. J. H. Doone (L) 1,363; Dr. A. D. Dyas (L) 1,175; R. Fraser Keay (L) 1,216.

Gloucester—(5 polls missing)—*J. A. Doucet (L) 5,649; *W. A. Losier (L) 5,686; *Hon. C. T. Richard (L) 5,719; *F. T. B. Young (L) 5,651.

Kent—(1 poll missing)—*A. J. Bordage (L) 2,654; Hon. A. A. Dysart (L) 2,720; Isaac Melanson (L) 2,690.

Kings—Dr. E. T. Kennedy (C) 929; Hugh MacKay (C) 795; Harry McMackin (C) 618.

Madawaska—*J. G. Boucher (L) 2,613; E. P. Nadeau (L) 2,975.

Moncton City — *Hon. C. H. Blackeny (L) 1,206.

Northumberland—*Hon. W. S. Anderson (L) 2,623; *R. J. Gill (L) 2,693; *H. A. Savoie (L) 2,439; *F. M. Tweedie (L) 2,627.

Queens—W. Benton Evans (C) 79; Arthur Moore (C) 100.

Restigouche — Henry Diotte (C) 5; David Stewart (C) 25.

Saint John City—R. G. McInerney (C) 1,370; W. Grant Smith (C) 1,571; W. J. Swanton (C) 1,207; J. Starr Tait (C) 904.

Saint John County — *Robert McAllister (C) 1,512; *A. C. Smith (C) 1,659.

Sunbury—*W. C. Lawson (L) 57; *Dr. F. A. McGrand (L) 83.

Victoria—*J. W. Niles (L) 965; *Hon. F. W. Pirie (L) 1,027.

Westmorland—(1 poll missing) —*F. H. Copp (L) 2,290; E. S. Leger (L) 2,206; A. W. McQueen (L) 2,353; *Hon. A. C. Taylor (L) 2,596.

York—C. Hedley Forbes (C) 437; A. J. McEvoy (C) 383; Ford Messer (C) 319; Charles Price (C) 329.

The Canadian Press lists the Conservative gains from the Liberals as follows: Albert 1, Kings 3, Queens 2, Restigouche 2, Saint John City 4, York 4.

All told there were 98 candidates in the field, all except two of them representatives of the two major parties. J. V. Arrowsmith, Co-operative Commonwealth Federation supporter and first member of that party to contest a New Brunswick election, was defeated in Saint John City, while Wilfrid Verrett, Independent Liberal, lost in Madawaska.

ISSUES DEBATED

The election campaign, begun less than four weeks ago, was fought almost exclusively on provincial issues.

The government sought re-election on a record Premier Dysart and his followers held up as "sound, progressive and business-like."

New industrial expansion was promised by the government which outlined at the same time plans to base its future farming policies on the Empire's war needs.

Expansion of industry, particularly the mining industry, would come as a result of new development in the province, according to Premier Dysart.

The government promised also completion of a survey of Crown land and organization of a system of reforestation aimed to preserve timber resources, improve watersheds and increase New Brunswick's natural wealth.

The Conservatives charged the administration had spent too freely and contended there was need for re-organization of certain departments.

CONSERVATIVES' POSITION

Conservative F. C. Squires issued the following statement on the result of the polling:

"I wish to congratulate the premier on his victory, narrow though it is. The people of the province have expressed their will, and in a democratic country this must prevail. The opposition party have waged a valiant fight against great odds, and have all but prevailed. . .

"We believe we were fighting the battle of the people and the magnificent vote accorded us shows conclusively that the people at least appreciate our efforts, even if we did not catch their full support. . .

"In the meantime we shall do our share in contributing to the good government of our province, and be able to prove that the destiny of our country should reside in our hands as a governmental body."

JAPANESE CHECKED IN SOUTH CHINA

HONGKONG (AP) — Chinese government spokesmen reported today the Japanese advance into extreme south China had been checked. The advance, aimed at cutting the Chinese "lifeline" supply routes from British Burma and French Indo-China, was stopped a few miles from its landing point on Tonking Bay, the Chinese said.

The Japanese themselves reported no progress in 24 hours in the direction of Nanning, Chinese army headquarters in important Kwangsi province. Nanning also is terminus of one small-gauge railway from French Indo-China over which supplies have been moving.

The Japanese said they were consolidating their base positions on Tonking Bay.

Gandhi Repeats Independence Claim

BOMBAY (CP)—Mohandas K. Gandhi, demanding a pledge of independence as the price of co-operation in the war, declared today "the issue is purely moral, for owing to her material and military control, Britain is able to regulate garrisons and drain India's wealth at will."

The Indian Nationalist leader met at Allahabad with a committee of the Congress Party seeking to influence the country's attitude toward the war.

The Moslem League, second largest political party in India, has endorsed the white paper of October 17, deferring discussion of India's status until after the war. Gandhi and the Congress Party found this statement unacceptable and demanded "a declaration to free India from bondage."

Of the 11 provincial governments, eight dominated by the Congress Party have resigned in protest against the British position.

Zeballos Flood Condition Easier

ZEBALLOS (CP)—The racey Zeballos River's third "flash flood" in eight days receded today and about a dozen families prepared to return to their homes on the lower part of nearby Privateer Flats.

Heavy rains yesterday forced the waters in the mountain stream over the bank onto the low-lying flats. During the night, the rain stopped and the stream began to recede as rapidly as it had risen.

Residents said the flood level reached last night was lower than during the two previous floods of the last week.

The families who were forced to evacuate had just returned to their homes after the preceding flood.

Germany Lacks Officers, Tanks

By AXEL de HOLSTEIN
Havas Staff Writer

PARIS (CP)—With war on the western front still confined to patrol and artillery activity, French military experts today said they believed a German offensive had been delayed partly because of a lack of trained officers in the German army.

The French general staff now has information confirming that the German high command had decided on a big offensive in the west, including a drive through the Netherlands and Belgium, between November 12 and November 14.

The German troops remain massed along the Reich frontier from the North Sea to Switzerland and ready to attack. The original plan, according to reliable iindications here, provided for an attack not only through Belgium and the Netherlands, but also against French positions in Alsace and Lorraine, accompanied by attempts to cross the Rhine where it forms the Franco-German border.

Dispatches from Berlin reveal the Reich has relaxed the qualifications for the officers' corps, and that differences between active and reserve officers have been diminished. To make up the lack of training material in the officers' corps it is said the Reichswehr needs 17,000 more officers.

GAP WIDENS

NEW YORK (CP)—Dissension among the German army high command and Nazi Party leaders over conduct of the war has reached the point where Colonel-General Walther von Brauchitsch sought to resign, according to an Amsterdam copyright cable to the New York Herald Tribune today.

The dispatch came from Beach Conger, Herald Tribune foreign correspondent who left Berlin last week after one of his dispatches, critical of Germany's situation, had caused the Reich Foreign Office to cut off his news sources.

Conger said the resignation had been refused. In explanation of the situation he wrote:

"The army men, after all, are practical gentlemen and are considering all possible contingencies, but the party officials seem to be sold on the idea of pressing forward to the announced destruction of the British Empire."

WRONG TYPE TANKS

LONDON (CP)—Study of German equipment has convinced Allied military authorities that the German high command never expected to wage war in the west, the military correspondent of the Press Association reported today.

German tanks, according to these authorities, were designed solely for the "Blitzkrieg" in Poland and are not adapted for an attack on the heavily-fortified Maginot Line, he said. The German tanks were built for speed, and are not armored to stand up under fire either from stationary batteries on the western front or from the heavily-armored, heavily-gunned Allied tanks.

The German general staff, the Press Association correspondent said, apparently had relied on Adolf Hitler's diplomacy to avoid hostilities with the western powers and to limit fighting to Poland. The correspondent said it is extremely doubtful that Germany will be able to build more heavy tanks in large quantities.

Britain, he said, is daily increasing her production of a heavy tank reputed to be the most effective ever designed.

FROM RANKS

BERLIN (CP-Havas)—The German news agency announced today that every soldier henceforth will be given an opportunity to become an officer if he shows proof of bravery in the face of the enemy. The move is designed, the agency said, to fill out the officers' corps.

Manchoukuo Border Conference Nov. 29

TOKYO (AP)—The Foreign Office announced today a Soviet Russian-Japanese conference to mark the boundary of Japanese-protected Manchoukuo would open November 29 at Chita, Siberia.

The demarcation commission will consist of two Japanese, representing Japan and Manchoukuo, and one representative each for the U.S.S.R. and Soviet-guided Outer Mongolia.

Funeral in Ottawa

TORONTO (CP)—Funeral services will be held in Ottawa tomorrow for the late Mrs. Loring C. Christie, wife of Hon. Loring C. Christie, Canadian minister to United States, Mrs. Christie died here suddenly yesterday.

Mr. Christie, former counsel of the external affairs department in Ottawa, will go to the Dominion capital for the funeral services.

Pioneer Mine Reopening Put Off

VANCOUVER (CP)—Alfred E. Bull, secretary of Pioneer Gold Mines of British Columbia Limited, today said a repair crew of 25 men had been ordered to stop work at the strike-bound Pioneer Mine.

The crew began repairing the mine last week in preparation to resume operations after about 100 nonunion miners had decided they wished to return to work. Bull said the work was stopped after pickets, representing striking union workers, appeared on the scene.

The mine has been closed since October 8 when the Pioneer Mines Local of the International Mine, Mill and Smelter Workers' Union called a strike after demanding union recognition and wage increases. Mr. Bull gave no indication today as to when it would reopen.

RAID ALARM IN NORTH FRANCE

PARIS (AP)—On the front the quiet was disturbed in two areas last night, the regions south of Saarbruecken and north of Bitche. Patrol activity was marked in these two sectors and was accompanied by artillery fire on both sides.

In Alsace the further rise of the Rhine forced both the French and the Germans to take new precautions along the river banks.

Northern France experienced a two-hour air-raid alarm today. Given at 10.45 a.m., the alarm was ended by an "all clear" signal at 12.45 p.m.

NAZIS' REPORT

BERLIN (AP)—French artillery abruptly ended a 35-hour silence on the western front today with heavy shelling in the Peri sector, at the junction of the German, French and Luxembourg borders, the German news agency reported.

The agency said the rest of the 100-mile western front sector between the Moselle and Rhine Rivers was quiet.

The German command reported Nazi reconnaissance planes had "accomplished their tasks according to schedule" in flights yesterday over England and France "despite enemy defence."

A communique, which noted only minor activity on the western front, said scouting assignments had been carried out over Scapa Flow, Scotland, southern England and an area north of Paris.

2 Bodies Recovered

GUNN, Alta. (CP) — Bodies of two young Gunn residents were recovered from about 35 feet of water in Lac Ste. Anne today. The boys, Jack Adams, 17, and William Lodmeil, 18, drowned after falling through thin ice on the lake during a skating party last Sunday.

Rumors Nazis Use Magnetic Mines

LONDON (CP)—A theory that Germany is using a magnetic mine was being widely discussed today in naval circles and newspapers following the sinking of the liner Simon Bolivar and other vessels.

Expressed views of naval experts ranged from the blunt statement that this is Adolf Hitler's "secret weapon" of which he boasted two months ago, to the dersive comment that such a mine belongs to the realm of fantasy.

The concensus, however, is that such a weapon is possible, but that the Admiralty is fully aware of all recent developments in mines and is working on ways to deal with them. If a magnetic mine exists, the view was held it will not be effective for long.

Speculation began when the captain of the Danish steamship Canada, giving evidence at an inquiry at Copenhagen into the loss of his ship, insisted she sank after an explosion caused by a magnetic mine. So far there is no official confirmation of his statement.

A number of naval writers said such a mine would rest on the sea bottom, out of reach of minesweepers, until the presence of the steel hull of a ship brought delicate mechanism into play and the mine was drawn up against the ship's bottom. No further details were offered.

Those who scoffed at the idea said the strength of a ship's magnetic field certainly is not great enough to attract a mine which is more than a few yards from the ship's hull.

RUSSIA'S BALTIC FLEET EXERCISES

MOSCOW (AP)—Soviet Russia disclosed today her Baltic fleet is holding large scale manoeuvres from newly won bases in that area. At the same time she warned Finland nothing "will ever break our decision to establish a strong peace all over the Finnish Gulf."

The warning was voiced by Admiral V. Tributz, commander of the Baltic fleet, in an article in the newspaper Komsomolskaya Pravda, organ of the Communist Youth League.

Tributz declared the Soviet fleet now was in command of the Baltic with the acquisition of bases from Estonia and Latvia. He said the Baltic fleet, previously landlocked in the Gulf of Finland by winter ice, now could navigate throughout the year.

(Negotiations between Finland and Russia over Soviet territorial demands were halted last week when a Finnish delegation refused Russia's demands and left Moscow.)

A Mighty Little Set by PHILCO
An AC-DC Superheterodyne, with five working super-efficient Loktal tubes. Attached aerial, no ground needed. Ideal as a second set for bedroom, playroom or kitchen . . . $18.95
C. J. McDOWELL
SCOLLARD BUILDING
1205 Douglas Street Phone G 7634

SAVINGS BONDS AID BRITAIN'S WAR

LONDON (CP)—The treasury will issue tomorrow national savings certificates and defence bonds for sale to the public to help finance the war, Sir John Simon, Chancellor of the Exchequer, announced in the House of Commons today.

The purchase price of the certificates will be 15 shillings ($3.33). They will have increased to 17 shillings 6 pence in 10 years.

The defence bonds will be purchasable in units of £5 issued at par with interests at 3 per cent. They will be repayable in seven years from date of purchase at a premium of 1 per cent.

"The date has not yet arrived," the chancellor declared, "to issue a loan on the open market."

Terukuni Japan's First War Ship Loss

NEW YORK (CP)—Reports that a liner believed to be the Terukuni Maru went down off the English east coast today presumably after striking a mine indicated Japan has suffered her first loss of the war.

New York officials of the Nippon Yusen Kaisha Line, owners of the craft, said she left Shanghai last October 4 for London after loading a cargo at Yokohama and Kobe. They added she was due in London November 17 and although they had no confirmation of her arrival there they assumed she had dropped some passengers there and was en route to Antwerp when tragedy struck.

The 507-foot liner of 11,930 tons, was built at Nagasaki in 1930 and was considered one of the finest of her type. Her home port was Tokyo.

Nazis Accuse Dutch

BERLIN (AP) — Authorized sources said today that Nazi officials met charges of violating the Netherlands' neutrality with counter-charges of entry into German territory.

The Netherlands' charge d'affaires came to "talk" over alleged violations of Netherlands territory by German aircraft.

(A German plane, disabled by anti-aircraft fire, crashed in a Netherlands meadow yesterday. The pilot was killed. Netherlands aircraft also engaged Nazi planes last Saturday and Sunday.)

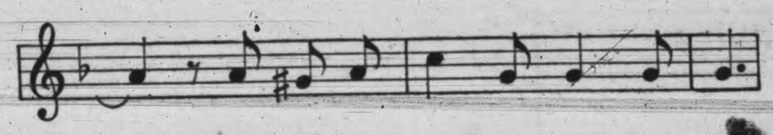

"What do we want with eggs and ham?"

Soldiers sang it in the last war: "What do we want with eggs and ham when we've got plum and apple jam? Oh, oh, oh it's a lovely war!" Nobody thought it was a "lovely" war—least of all the boys who fought it. But they were not going to let it get them down. So they cracked jokes and sang such light-hearted songs as "Oh, oh, oh it's a lovely war".

And just because they did keep their ability to make jokes about it, they stuck it out!

You remember Captain Bairnsfather's cartoons. They originated in the trenches. Old Bill always had his pipe and Alf. his cigarette. We in the tobacco industry are glad to recall that our products played no small part in keeping up the spirits of the troops, spirits so high that the men could laugh at themselves and their discomforts even in the most critical and arduous hours.

IMPERIAL TOBACCO COMPANY OF CANADA, LIMITED

Just Say "Charge It"
No Cash Down . . . No Extra Cost
25 WINTER
FURRED COATS
$17.75
Values to $29.75
Plume Shop Ltd.
747 YATES ST.

WANT CANDIDATES OUT OF MARKET

Aldermen seeking re-election and candidates aspiring to civic honors who are in the habit of visiting the market place on polling day to solicit votes were requested to refrain from this practice by resolution of the council passed yesterday, with Alderman J. A. Worthington voting negatively.

The move was proposed by Alderman W. H. Davies, who described as "embarrassing and humiliating the spectacle of bowing and scraping candidates cluttering up the market place entrance to meet their supporters."

"While I do not oppose the suggestion, frankly I sometimes see people down there that I have not seen for two years, and it is a real pleasure to renew their acquaintances," said Alderman R. A. C. Dewar.

Will Send Tour Movie to King

A motion picture record of the Royal Visit in Victoria will be forwarded to King George by the City Council.

At the suggestion of Alderman T. W. C. Hawkins the council yesterday approved the purchase of an extra copy of a film which Alderman Hawkins had taken at his own expense, to be sent to the King.

A resolution of commendation will be forwarded to Alderman Hawkins for his interest in showing the moving pictures in up-island centres.

A meeting of the Lake Hill Red Cross Unit will be held in the Women's Institute Room tomorrow afternoon at 2.30. All those interested in Red Cross work are asked to attend.

STAIR CARPET

Superior Grade Barrymore quality $2.25 yd.

Stair Carpet is again extensively used. It gives the home quietness and a dignified appearance. We are indeed fortunate in obtaining a quantity of this high-grade Axminster Carpet at pre-war prices.

We Would Suggest Early Purchase

Standard Furniture Co.
737 YATES

School Board

MARCHANT LEAVES PUBLIC LIFE

Members of the Victoria School Board heard with regret the announcement made by Trustee W. P. Marchant at last night's board meeting that he would not run for any public office in the coming civic elections. He said while he had received some flattering offers giving opportunity of advances into higher public offices, pressure of other duties prevented him from taking advantage of them.

Mr. Marchant's name had been mentioned as a possible candidate for the mayoralty or the City Council.

"I have become much interested in school board work since I became associated with the board and I wish to say I have thoroughly enjoyed the harmony which has always existed among the trustees," Mr. Marchant said.

Expressions of deep regret over Mr. Marchant's decision were voiced by all, Trustee F. G. Mulliner noting that his retirement from the board would create a hole that would be difficult to fill.

The Christmas school holidays this Christmas will last 18 days, the board was informed in a letter from D. S. F. Willis, superintendent of education. Schools close on December 15 and will not reopen until January 3. January 2 was originally set as reopening date.

Recommendations made by Alex Munroe, fire chief, regarding school fire prevention requirements, were referred to the building and grounds committee for attention.

A communication was read from Cameron Investment and Securities Co. informing the board that normal rates of insurance would not be applicable during wartime. Extra coverage would be necessary to include war-cause damage. It was received and filed.

The job of painting and redecorating two rooms of Central Junior High School was granted William H. Graham. His tender was the lowest of five received, $87.

A letter from M. F. Hunter, city clerk, informed the board nomination day and election day for school trustees would be held December 7 and December 14, respectively. Four will be elected.

Trustee Mulliner drew to the attention of the board a circular on elementary placer-mining written by W. E. Cook, science instructor at Victoria High School, which had been issued by the Department of Education. It was a fine piece of work, Mr. Mulliner said, complete with maps, diagrams and glossary.

SCHOOL COSTS FOR 10 MONTHS GIVEN

Total expenditures for the 10-month period ending October 30 by the Victoria School Board were $393,321.14 a report submitted by the finance committee of the board at last night's meeting showed.

The trustees authorized the payment of accounts amounting to $6,637.21.

The attendance report showed that there were 100 more pupils enrolled in all city schools, including High School and Junior High School, during October of last year than this year. There were 4,800 last October and 4,900 in October of 1938. There were 33 more pupils in October than in September.

The October night school attendance was 1,045. The report from Claude Campbell, director, told there were several less classes this year than last year, but that the average attendance per teacher was higher. Many classes were full to capacity and overflowing in some cases. Night school fees taken in to date amounted to $3,310.50, an increase of about $1,100 over the last financial report to the board.

"The enthusiasm of the students and the regularity of their attendance, suggests that the great majority of the classes are efficiently instructed, and are supplying the needs of the students," Mr. Campbell reported.

During October 73 pupils were treated by the school dental clinic.

The report of the health department showed the department was keeping a thorough check on health of city school children.

Council Briefs

The council referred to its health committee a letter from R. W. Mayhew, M.P., in which he said he had urged the federal government to co-operate with Victoria, Saanich and Esquimalt in correcting sanitary conditions at the Gorge.

Notification was received from federal authorities of the cancellation of the city's lease on Clover Point. The council authorized notification of the Clover Point Fishermen's Club and the Lifeboat Association of the expiration of their rights on the point, where they have quarters located.

Plans for the construction of a $10,000 pet hospital in the 900 block on Pandora Ave. by Dr. M. L. Olsen, veterinarian, were outlined at a zoning hearing which preceded the council meeting. The applicant was instructed to have soundproof partitions in the building, which will be without windows and illuminated by a skylight. Final consideration of a by-law amendment to meet the application was tabled for a week.

Opposition to the granting of permission for the operation of a roller skating rink at 1052 Fort Street was contained in a letter from the Royal Trust and a petition from tenants of the October Mansions. The question was referred to the building inspector and Chief of Police.

The application for $250 damages of A. G. Brown, who suffered loss of furniture when he was evicted from his home on Superior Street in 1937, was referred to the city solicitor.

Appreciation for the services of P. W. Fisher, city rat catcher, were contained in a letter from R. B. Matthews.

The council accepted an invitation to attend a theatre performance in aid of the Solarium at the Empire Theatre on December 1 and 2.

On recommendation of the public works committee, approval was given the purchase of 1,000 pounds of split cane at 9 cents a pound for the city street sweeper.

Sale of two lots on the south side of Cormorant Street, between Store and Government Streets, at a cost of $3,500 was authorized on recommendation of the lands and zoning committee. Recommendations for the sale of a lot on Broughton Street, between Blanshard and Quadra Streets, at $1,250 and one at the southwest corner of Government and Simcoe Streets at a cost of $275 were approved.

Community Chest Collects $83,147

The Community Chest-Red Cross campaign finished its canvassing period last night with $83,147.02 collected in pledges out of the $100,000 objective.

Officials felt that the total would reach at least $90,000 during the week's clean-up period.

Last year's campaign had collected $70,493.61 during the same period which is $12,653.41 less than this year's collections.

The ladies' collecting division continue to bring in substantial collections, the total for the group having reached $19,001.29. Yesterday the ladies collected $767.28. Their total is $5,477.57 more than the division collected during the same period last year.

The A division of canvassers under G. H. Stevens collected $2,045 yesterday, bringing the total of the division of $51,784.50 in comparison with $45,161 collected during the same period of last year's drive.

All divisions have passed their last year's collections.

A new white paint for interior walls is intended for covering stains from oil, dyes, asphalt, or other materials.

The Road of Hospitality

Interior of luxurious Club Car on the Empire Builder

● Travel on the air-conditioned Empire Builder is never monotonous. In the Club Car you'll find pleasant diversion—a radio, latest magazines, buffet service, soft deep sofas and chairs, solarium for fullest enjoyment of interesting scenery. Barber-valet service also available.

Each Empire Builder meal offers a wide choice of delicious, perfectly prepared dishes, generous helpings, and attentive service—all at moderate cost. A complete dinner for as little as 50 cents.

For your next trip East go Empire Builder—Luxury Coach, Modern Tourist, or Standard Pullman. Daily to Chicago. Ask today for full information.

CITY TICKET OFFICE:
916 Government St. Empire 9823

GREAT NORTHERN RAILWAY

'You're a Guest' on the Air-Conditioned EMPIRE BUILDER

The Beer-hall Boom

BUY YOUR FUR COAT NOW!

Wholesale costs are soaring . . . but Mallek's smart selection for 1939-40 is still priced at the low pre-war level. Save by buying NOW before prices advance!

Mallek's Limited
1212 Douglas St. Ready-to-Wear and FURS E 1623

Urges Canada Preserve Free Speech

TORONTO (CP)—Senator A. K. Hugesson of Montreal declares that every care should be taken to preserve freedom of speech in Canada during the war.

"To the extent we restrict freedom of speech and try to make all men speak and think alike, we are lowering ourselves to the common enemy and doing those very things we condemn so strongly in the German Reich," he said in an address to the Women's Canadian Club here.

The Senator recalled how J. S. Woodsworth, leader of the Co-operative Commonwealth Federation, voiced his objection in the House of Commons to Canada's participation in the war, while 99 per cent of the House members were in disagreement with him.

"But when he took his seat there was complete silence. It is a matter of pride that here in Canada we have working the British parliamentary system where a man can express his sincerely-held beliefs regardless of the fact that everyone else disagrees with him."

Liberty Editor Dies

NEW YORK (AP) — Oscar Graeve, 56, associate editor of Liberty Magazine, collapsed and died in his office yesterday.

No One to Play Hitler

LONDON (CP)—The British Broadcasting Corporation had a hard time finding an actor who would play the part of Hitler in its new weekly program "The Shadow of the Swastika," which tells of the rise of Nazism in Germany. They finally got an actor, but he wouldn't consent to his name being disclosed.

Troops Quarantined

HALIFAX (CP)—The military training camp at Aldershot near Kentville, N.S., has been placed under quarantine because of an outbreak of a few cases of scarlet fever among the troops.

Smoke Black Cat
—they taste better!
PLAIN OR CORK TIP · TWO SIZES · 10¢ and 25¢

WIND-SWEPT WINTER!—here's the time Standard Gasoline *really* shows its stuff! Every petroleum fraction in it is carefully balanced for unsurpassed winter performance. Every slow-firing, sluggish element is painstakingly removed. So count on Standard to start like a scared jack-rabbit—warm up your engine *right now*—cut choking way down—and pile up mileage. Stop for a tankful of better winter motoring today.

Use Our Credit Card—Good Throughout British Columbia and Most of The United States

STANDARD OIL COMPANY OF BRITISH COLUMBIA LIMITED

More value per gallon with
STANDARD
Gasoline—Unsurpassed

Victoria Daily Times

Established 1884
Published Every Afternoon Except Sunday by
TIMES PRINTING AND PUBLISHING CO. LTD.
Victoria, B.C.
Member of the Canadian Press Ltd.
Member of Audit Bureau of Circulation

SUBSCRIPTION RATES: City Delivery, $1 per month. By mail (exclusive of city)—Canada, Great Britain and United States, $6 per annum; elsewhere, $1.50 per month.

TUESDAY, NOVEMBER 21, 1939

British Reprisals Promised

IS THE "MAGNETIC MINE" NAZI GERmany's "secret weapon" to which Adolf Hitler has referred on several occasions? This question is posed by naval and other writers in London newspapers today. Some suggest the answer is to be found in the indiscriminate sinkings of neutral as well as Allied ships during the week-end—because this type of mine is automatically attracted to the steel hull of any ship as soon as she comes within the radius of its magnetic influence. Berlin authorities naturally deny their mines have been responsible for the large toll of shipping in the last few days. One British authority, however, declares this supposedly secret weapon is not entirely secret, as "scientists have already been at work on ways and means of counteracting it."

On top of this speculation comes the statement from the Prime Minister that Great Britain does not propose to permit mine warfare to continue without retaliation. Mr. Chamberlain has announced the government has definitely decided upon counter measures for which an order-in-council will soon give authority. From the Daily Express, moreover, we get the news that Mr. Churchill "has only to touch a bell on his desk at the Admiralty to have plans of the world's most terrible secret weapon brought out of their steel hiding place." Speaking of the sinking of the Simon Bolivar, The Times of London, in an editorial this morning, says:

"That the Nazi government is guilty of another atrocity is not open to question. The outrage against humanity is distressingly visible at the hospitals in London and elsewhere in which survivors, largely women and children and all noncombatants, are being tended. Nazi propaganda, never hampered by considerations of consistency, will presumably take its usual course of hailing the destruction of British ships as a triumph of German naval skill and daring, while proclaiming that the mines that sank the neutrals were personally laid by Mr. Churchill."

Irrespective of the type of mine Germany has begun to use, it is becoming increasingly clearer that the Nazi hierarchy at Berlin is bent on the employment of all the agencies at its command if only to prove to the expectant populace of the Reich that the progress of the war from the military standpoint is satisfactory and producing results. Hitler and his colleagues, worried about unrest in the Czech and Polish protectorates, will stick at nothing to obtain what Propaganda Minister Goebbels can herald as success for one or more of the fighting services. Neutral and Allied peoples alike will not blame Mr. Churchill if he produces and uses the "terrible secret weapon" of which Lord Beaverbrook's Express speaks.

With a Reduced Majority

NEW BRUNSWICK'S PREMIER DYSART describes yesterday's general election as a vote of confidence in his government and says a substantially reduced majority will not prevent it from going forward with its progressive policies. Conservative Opposition Leader F. C. Squires evidently has no complaint to register; he is satisfied in his belief that the people at least appreciated his party's efforts, "even if we did not catch their full support." And although he lost three cabinet ministers in the battle of the ballots, saw his following in the Legislature—comprised of 48 members—reduced from 43 in the contest four years ago to 27, Mr. Dysart will meet the next Parliament with a margin of six seats in his favor.

In the New Brunswick contest, of course, the issues were largely local in character. There is no parallel whatsoever with the recent provincial elections in Quebec. Government and opposition parties are unanimously in accord with Canada's attitude toward the present conflict and, in common with the Dominion as a whole, will see to it that their province contributes its full quota to the national effort against totalitarian aggression. It should be said, however, that New Brunswick's progressive policies of which Premier Dysart speaks ought not to suffer by the advent of an opposition with conceivably more influence than that which the Conservative quintette was able to wield in the last House.

Bishop Wells Predicts

SEVERAL PUBLICISTS ON BOTH SIDES of the Atlantic in recent weeks have suggested that the time is not far distant when the present war will throw off its stalemate condition and produce an alliance between Great Britain, France and Germany to fight to a finish what is now widely described as Godless Russia. Added to those of this persuasion is Bishop G. A. Wells, formerly Anglican Bishop of Cariboo and now Chaplain-General of the Canadian forces, who expressed similar sentiments at the 121st anniversary service of the Metropolitan United Church in Toronto last Sunday. This well-known British Columbia divine drew a distinction between the German people and the Reich's leaders—he has a profound respect for the former, now "led by Pagans"—but he is convinced that the masses of the Russian people are as anti-Christian as their leaders; not so in the case of the Germans.

How much more serious a menace to civilization is Soviet Russia than the Nazi Reich is a matter on which opinions necessarily will be divided. The similarity of the philosophies preached in Berlin and Moscow needs no emphasis. It produced the pacts under which the two nations, utterly mistrusting one another, are working on the definite job of creating a situation that will cause the Allies to wonder what is coming next. Bishop Wells' statement, however, evokes two questions: Are the peasants of Russia as anti-Christ as he suggests? Are the German people as good as it is generally supposed they are—or as good as they used to be before they came under the spell of Adolf Hitler and his totalitarianism? Two decades ago 85 per cent of the Russian people were illiterate, simple, and, presumably, instinctively good at heart. Has Communism's enlightenment so radically changed their inner faith? For many years the high standard of Teuton intellect in the mass has not been seriously questioned. It submitted to wrong leadership in 1914. It supposedly had profited by the end of 1918. Yet the German people accepted Adolf Hitler in 1933, still accept him—and his anti-Christian philosophy—and to all intents and purposes are sufficiently solidly behind him to avoid open display of fundamental faith. The quality and lasting power of the German-Russian rapprochement, of course, has not yet been subjected to a real test. The stalemate in the west may produce it. How far the two countries are prepared to march together, and for how long, may throw light on the prediction which Bishop Wells has made.

The Province's Loss

ALTHOUGH THE TAXPAYERS OF British Columbia do not wax particularly enthusiastic when the Pacific Great Eastern Railway is mentioned, they do know that under the able direction of Mr. Robert Wilson, who has been connected with the system from the days of its construction until his tragic and untimely death at a banquet in Vancouver last night, it has been doing exceedingly well and is no longer the "white elephant" it used to be.

Mr. Wilson will be seriously missed by all the officers and employees of the provincially-owned railway line. The government has lost a most valued and trusted servant. He knew his job thoroughly, discharged his duties as conscientiously and efficiently as if the railway had been his own property, while the co-operation upon which he always was able to count from his staff speaks volumes for his many fine personal qualities which endeared him to all who knew him.

Our Neighbor's Business

OPPONENTS OF THE CHANGED United States neutrality law are still convinced that repeal of the arms embargo was bad business all round. They point to the fact, moreover, that barring American shipping from belligerent zones is putting the mercantile marine and thousands of seafaring men on the unemployed list. That some parts of the republic are profiting by the war at the expense of other parts also is causing alarm in many quarters—where new business is not in sight.

Some of the not altogether pleasant remarks about the Allies to which unimaginative critics are giving voice—for political reasons only—should not be taken seriously. No request that the United States repeal the arms embargo came either from Great Britain or France. What the United States did about it was, and still is, the United States' business.

Goldilocks was smart. She didn't stop to enter into a mutual assistance pact with the big bear.

The picture changes so rapidly in this new and exciting Europe that "once upon a time" can mean yesterday's editions.

The last we heard, the fellow who used to name Pullman cars had gone over to perfume and fingernail lacquers, and was doing quite well.

Hitlerism at Toronto

From Ottawa Journal

There is a practically unanimous expression of opinion in the press of Ontario and in municipal councils that the Ontario government should let municipal elections alone.

The Toronto Telegram puts one feature of the matter succinctly:

"The issue is not the merits or the demerits of a two-year term which admittedly are debatable. The issue is the arbitrary removal of the inherent right of the electors to have any voice on a question which is directly of vital importance to them."

The Telegram terms it further "a vicious piece of provincial autocracy."

The excuse of war expense is fudge.

Our own opinion is that the provincial government should let most everything municipal alone.

The province sems to be getting too much Hitlerism in the Ontario government.

One might imagine that the idea of the administrations at Toronto, not merely Hepburn's but previous ones also, is that municipalities are run by a lot of children or mental defectives, who can only make a mess of their business if let alone.

Municipalities may make and will make a lot of mistakes, but the biggest mistake in the premises is to think that the local business of the people can be handled better by some politician temporarily in office at Toronto than the local people can handle their own business themselves.

Looks to us that it is time to call a halt to that sort of dragooning.

Parallel Thoughts

He answereth and saith unto them, He that hath two coats, let him impart to him that hath none; and he that hath meat, let him do likewise.—Luke 3.11.

Our true acquisitions lie only in our charities, we gain only as we give.—Simms.

Loose Ends

By BRUCE HUTCHISON

DEEP

THIS LEGISLATURE is getting deeper and deeper into the problems of modern civilization. When it got back as far as Marx and Engels yesterday, some members thought it was just a trifle over its depth.

It was, unexpectedly, Dr. Gillis of Yale who set out to explain these larger aspects of history. They didn't seem to have much place in a Legislature elected to run British Columbia, but Dr. Gillis thought they had a lot to do with it because it now includes the Socialist members of the C.C.F., and to Dr. Gillis Socialism is rat poison.

First of all Dr. Gillis solemnly proved the grave charge that Socialists are socialistic. He went to some trouble to substantiate this allegation, as if it were almost beyond belief. The Socialists smiled. But there was something more serious to come.

For the first time in the discussions of the C.C.F. Dr. Gillis boldly introduced the question of religion. Pointing out that he was a Catholic himself, he denied that his church attempted to interfere with any man's belief in politics, or forbade its followers advocating governmental control of anything. It only objected to movements which denied religion and the soul and preached atheism.

RELIGION

TO PROVE THAT the C.C.F. is basically materialistic and Godless, Dr. Gillis went into the whole history of Socialism from its earliest days in the last century, and he quoted at length from the writings of leading Socialists to show that they were opposed to the idea of religion. What, he finally demanded, is the C.C.F. stand on religion? What, shouted Mr. Cameron, is the Liberal stand? Read the C.C.F. platform, said Mr. Winch.

Dr. Gillis insisted that he could never get an answer to his question, could never get the C.C.F. to say where it really stood on anything definitely. But he quoted a statement by Mr. Lefeaux, president of the C.C.F., to the effect that its ultimate object is Communism. To which Mr. Winch angrily gave the not very effective reply that there is a great deal of difference between Communism and the Communist Party of Canada today.

BROADSIDE

DR. GILLIS is no orator, but his speech in an orator's mouth would have been front-page news and undoubtedly would have provoked a disagreeable scene. As he uttered it quietly and without excitement, it passed off without serious trouble. Some observers thought that the government was using Dr. Gillis to do a job of work on the C.C.F., but his relations with all the Liberal governments he has supported are not such that he would be utilized for any such manoeuvre.

He said himself that he had conceived his one-man assault three years ago and laid the speech away in a drawer. Then when he wanted it yesterday he had been unable to find it until the last minute and wasn't very familiar with it. But quiet as was its delivery, it is the kind of stuff, introducing religion, that makes plenty of trouble in politics.

It would almost have seemed, if we had not known Dr. Gillis' independence of governments, that both he and Mr. Leary had been put up to fix the C.C.F. Mr. Leary followed Dr. Gillis with a patriotic broadside. Speaking as a soldier of the last war he bared his soul, telling of his early struggles to make a living after the war, of the morning suit he had bought to meet the King and Queen, of the lump that rose in his throat at the sight of them, the tears that coursed down his cheeks.

Now, he said, stretching Mrs. Steeves' speech to the limit, the C.C.F. wanted to see the Empire plunged into oblivion. Mr. Winch said that was not what the C.C.F. had said. Mr. Leary came back with the resounding reply that that was what the C.C.F. had meant, anyway.

CONTAMINATION

SAM GUTHRIE was restive under Mr. Leary's blanket indictment and demanded its withdrawal. Mr. Leary came back sharply with the suggestion that if Mr. Guthrie were loyal he should withdraw from the C.C.F., for so long as he was contaminated by the disloyalty of the group he must pay the price of it.

Mr. Finland admitted that he was tired and under a terrific strain. Everybody who read the papers must know the reason, for on every front page were headlines declaring that "Finland was under a great strain." After this opening pleasantry he made a businesslike speech on the need of helping the municipalities, the government's financial failures and the desirability of giving $1,000,000 worth of B.C. products to Britain—Mr. Hart finding the money.

Mr. Strachan of Dewdney made his usual sound farmer's speech on the problems of men on the land and advocated the construction of roads needed by his constituents. If Mr. Hart listened to all the expenditures advocated in this debate he would have to double his expenditures, but as nobody expects him to listen perhaps it does no serious harm.

WORKING MAN

IT WAS LEFT to Mr. Guthrie to make the speech of the day. He hadn't intended to speak, but Dr. Gillis' slur on his religion and Mr. Leary's impeachment of his loyalty were too much for the simple working man from Cowichan-Newcastle.

Fists clenched, words tumbling out in a fierce stream, Mr. Guthrie denied that the C.C.F. was atheistic and, showing a broad background of reading, he demanded whether the Liberal Party was atheistic because of the views of John Morley, whether the Conservative Party was atheistic because of the agnosticism of Arthur Balfour? It made Dr. Gillis' argument look pretty far-fetched.

The other parties, said Mr. Guthrie, warming to his subject, tried to smear the C.C.F. with disloyalty and atheism because they couldn't answer the C.C.F. arguments and they were agitated because their system was falling about their ears. Actually the C.C.F. stood for religious liberty, wasn't concerned with religion but with politics, and didn't intend to interfere with a man's private property. And, arms waving, he declared that he was as loyal as any man—loyal to his country and to the working people who suffered under its present society.

It was an unprepared speech, off the schedule, but the C.C.F. couldn't have secured a better advocate than Mr. Guthrie, because all the House believes him and likes him.

COAL FACTS

by Kirk

To have been in one business in one city with one name for half of one century means something. Among other things it means that the name Kirk is synonymous with the word coal — because the people of Victoria have come to trust the name Kirk when it comes to coal. Try calling Kirk the next time you have to do something about coal.

1239 BROAD STREET
CALL G 3241

Land's Sakes

THE REFRAIN of a poem written in the trenches by a British officer during the World War was: "It's a strange time." And now, over 20 years later, it's a strange time again. For example:

Many Bulgarian school children received a week's holiday to collect beechnuts, which make good fodder for pigs because of their oil content. They will be purchased by Germany.

Herr Hitler, according to reports in Copenhagen by travelers from Germany, amused himself on trips to the eastern front by playing "beaver"—a game which originated in England — with members of his entourage. He plays the game, the travelers said, by wetting the tips of two fingers and striking them against the palm of the other hand before Dr. Goebbels or other participants can cry "Beaver!" on sighting a man with a beard. The propaganda minister is reported to have lost consistently to his chief during those jolly little journeys.

FOURTEEN BARRELS of mothballs were used to preserve luxurious furnishings of the Normandie which were crated and stored away. The big French liner apparently is to remain at her New York pier for the duration of the war.

After German planes had staged a bombing raid on British warships in the Firth of Forth, canny Scots pulled out in rowboats and collected fish killed by explosions in the water.

In the streets of Italian cities automobiles have been largely replaced by bicycles due to the ban on private motoring and the high cost of gasoline—about 95 cents a gallon. Even men whose position enabled them to sport the most elegant cars may now be seen cycling from and to their fashionable apartments.

When Naples was subjected to blackouts the famous active volcano, Vesuvius, failed to co-operate. It put on its customary display by shooting flames skyward. So the next time the air alarm sounded Italian warplanes zoomed up and laid a smokescreen around Vesuvius. The story was told by a Baltimorean home from Europe.

THE FRENCH freighter San Pedro, which arrived at New York recently after a voyage that began with plane and warship convoys in submarine infested waters, was delayed by the birth of kittens. When she left Brest, France, for Plymouth, England, the vessel carried three cats. Precise authorities at Plymouth, stimulated by a strict quarantine on animals, held up the San Pedro for several hours while they examined the animals and changed the ship's manifest to read six cats instead of three to account for three kittens born during the crossing.

Yes, it's a strange time.

DAVID SPENCER LIMITED

BARGAIN HIGHWAY AND ARCADE BUILDING ANNEX

ODDMENTS

ON SALE WEDNESDAY MORNING ON THE BARGAIN HIGHWAY

WOMEN'S LINGERIE—An oddment table of Slips, Gowns, Teddies, Pantie Sets, etc. All fine quality, but slightly shopsoiled and in broken sizes. To clear at ..... HALF PRICE!

12 Only—BOYS' SPORTS JACKETS
Values to $2.49, for Clearance 98c
Smart two-toned effects with fancy back, slash pockets and side buckles. Sizes 26 to 36. Slightly shopsoiled.

CHILDREN'S COTTON BLOOMERS
Regular 19c. On Sale ..... 2 for 25c
Medium-weight cotton with interwoven rayon stripe, finished with elastic at waist and knee. Sizes 4, 6 and 8 years. Slightly shopsoiled.

Women's Fall HATS
Oddments of Higher-priced Lines, to Clear, Each 59c
Smart styles and popular colors in this group, and values to $1.89.
—Bargain Highway

ENLARGEMENTS

MADE FROM YOUR OWN SNAPSHOT NEGATIVES

GOOD PICTURES seem even better enlarged, and from your snapshot negatives we can make enlargements suitable for framing at surprisingly modest costs. Bring in your favorite negatives to-day and let us show you samples of the type of work we do. Kodak Film in all sizes ready for you here.

Scott Camera Craft LIMITED
1015 DOUGLAS ST., Sussex Bldg.

The Right To Be Wrong

By ELMORE PHILPOTT

THE TECHNOCRATS are not the only people who believe that the arrival of stable peace, and the consequent demobilization of the armies and the war industries, will create problems which cannot possibly be solved without far-reaching changes in our social systems. Most of the business men, politicians and financial people will tell you the same thing privately if you get them talking about what is likely to happen when peace breaks out. In my opinion, therefore, Technocracy is doing a genuine public service in educating the public as to what its studies suggest as one solution.

Where I think the Technocrats are acting completely contrary to the public interest is in systematically spreading the propaganda against the democratic principle of government.

Democracy as it has been is nothing to boast about. Like Christianity in practice, as compared with its original principles, it is a pretty pitiable imitation of what it is supposed to be. Yet it is by far the best system yet devised to advance and safeguard the rights of the great mass of the people. There is nothing good that has been done in any dictator country which could not have been as well done under democracy, even if a bit more slowly. And most of the outrages, the murder of millions, the persecution of whole classes and races, the degradation of whole generations, would have been utterly impossible, even in the countries where they did occur, under democracy.

The priceless heritage of self government by democracy is that the people have the right to get rid of goverments they do not want, and social conditions they do not want. They can get rid of capitalism if they really want to, or of any part of it.

But under democracy they have also the right to reverse their steps if they are disappointed by results. They can throw out the bar-room and if they do not like its successor they can also throw out prohibition. They have the right to be wrong—the right to make mistakes—the right to progress by the path responsible for all real human progress—namely that of trial and error, the learning by experience.

People who hand over the reins of government to any dictator without retaining the right to kick him out later on commit social suicide. Not Josef Stalin, Adolf Hitler, Benito Mussolini, Father Coughlin, Howard Scott nor the Angel Gabriel himself, is a fit dictator for a free people. Nor is there any argument quite so silly as that we should surrender to some leaders' brain trust what freedom we do have, to get some other freedom not yet attained, with no hope of getting either if the brain trust is wrong.

We should shun that doctrine like the plague.

SPENCER FOODS

WEDNESDAY MORNING VALUES—Cash and Carry

MEATS—AS CUT IN CASE

BEEF — Red Brand Steers
Blade Roasts, lb. 10¢
Rolled Rib Roasts ..... 16¢
Rump Roasts, 16¢
Shoulder Steak ..... 10¢
Round Steak, 16¢

VEAL — Milk-fed, White Meat
Small Roasts, lb. 13¢
Steaks ..... 14¢
Breasts ..... 8¢
Shanks ..... 8¢
Rib Chops ..... 18¢

PORK — Firm, Grain-fed
Shoulders ..... 13¢
Butts ..... 17¢
Loins ..... 22¢
Legs ..... 21¢
Steaks ..... 18¢

Oxford Sausage Per lb. 7c
Minced Steak Per lb. 9c
Stew Beef 2 lbs. 22c
Large Rabbits Dressed, each 28c
Steak, Kidney Per lb. 12c
Mutton Chops Per lb. 14c

SPENCER'S FIRST-GRADE BUTTER
Fresh Made—Sold Fresh—It's Better
Pride ..... 3 lbs. $1.03; Springfield, lb., 34¢; 3 lbs. $1.00

Picnics, smoked shoulders, lb. 17c
Cottage Rolls, tenderized, lb. 25c
Dry Salt Pork Per lb. 19c
Ontario Cheese 2-year-old, lb. 29c
Shortening — Pride, per lb. 9c
Pure Lard Per lb. 9c
Boiled Ham Sliced, ½ lb. 19c
Large Eggs Grade A dozen 42c
Cottage Cheese 2 lbs. 17c

SERVICE MEATS—DELIVERED
Phone Service From 8 a.m.
Livers: Beef, lb., 18¢; Lamb, lb., 22¢; Calf, lb. ..... 45¢
Steaks: Round, lb., 20¢; T-bone, Sirloin, lb. ..... 24¢
Little Pig Sausage, lb., 18¢; Veal Steaks, lb. ..... 23¢
Chopped Kidney Suet, lb., 15¢; Centre Plate Beef, lb. ..... 11¢

Bakery Specials, Wednesday, a.m.
Round Fruit Cakes Each at 24c
Shortbread Fingers Per dozen 18c
Jam Turnovers Per dozen 24c
English Poung Slabs, whole slab, each 67c
Pineapple Pound Slabs, whole slab, each 89c
—Bakery, Lower Main Floor

DAVID SPENCER LIMITED

REGULATING BUSINESS

From Distribution

It is the duty of each provincial government to do its best to encourage the development of trade and industry within its jurisdiction. When, however, this encouragement takes the form of discrimination between competing businesses, a trade barrier is established, and as a rule the consumer suffers. The boundary between legitimate government regulation of business and arbitrary interference is perhaps hard to define. There is accordingly all the more reason why governments should not overstep it.

WITHIN OR WITHOUT

From St. Thomas Times-Journal

It is not nearly so difficult to live within one's income as it is to live without one.

Better English

1. What is wrong with this sentence? "Mr. Brown has located in California."
2. What is the correct pronunciation of "plague"?
3. Which one of these words is misspelled? Hiroglific, heirloom, harlequin.
4. What does the word "inadvertence" mean?
5. What is a word beginning with tar that means "a kind of venomous spider"?

Answers

1. Say, "Mr. Brown has settled in California." 2. Pronounce plag, a as in ate. 3. Hieroglyphic. 4. Inattention or an error resulting from it; an oversight. "The mistake was due to inadvertence." 5. Tarantula.

DON'T REPEAT IT

From Ottawa Journal

Gossip can be stopped in its tracks by refusal to repeat the scandal all of us hear.

The Nazi doctrine is the very antithesis of what one finds in Christian gospel.—Prime Minister Mackenzie King of Canada.

B.C. Legislature

Loyalty and Religion Provoke Sharp Exchange of Views

Last shots of the B.C. Legislature's private "war on the war" were fired in formal debate yesterday afternoon when the C.C.F. Party was challenged again for disloyalty on one hand and irreligion on the other. Samuel Guthrie, old-time Socialist from Cowichan-Newcastle, jumped into the fight at the last minute to reply vigorously on both counts. The budget debate was wound up this afternoon by Hon. G. M. Weir, Provincial Secretary.

Claiming that Socialism was based on a materialistic concept which meant the denial of God and the soul, Dr. J. J. Gillis, Liberal, Yale, declared it was time the party made itself quite clear on the point to the public.

"Not that I think they will ever be elected but it's high time the people knew," said Dr. Gillis, who gave the House an analysis of the origin of Socialism, said it had accepted the Darwinian theory, and, since its ultimate aim was Communism, must mean denial of religion.

C.C.F. members, he said, had asked him why his religion condemned Socialism and he told them that the Catholic religion did not condemn any economic system as such. Only when a system was intended to violate justice and morality did the church intervene to counsel its members against committing a wrong.

Most statesmen, said Dr. Gillis, fully realized that religion was the foundation of society.

DR. J. J. GILLIS
Liberal, Yale

SOCIALISTS AND LABOR

The Yale member said it was also time the public awakened to the relationship of the C.C.F. and organized labor, from which the party claimed considerable backing. He quoted the late Samuel Gompers, one-time president of the A.F. of L., describing Socialistic aims as "economically wrong, socially unsound and industrially impossible."

"Yes, but we have many labor men supporting us in Canada," said Harold Winch, C.C.F. leader.

"That's just why I am reading this," said Dr. Gillis. "It's time labor men understood your real aims."

He went on to quote W. W. Lefeaux, provincial president of the C.C.F., as saying the ultimate aim of the C.C.F. was Communism.

"My friend apparently does not recognize the difference between Communism and the Communist Party of this country," said Mr. Winch.

Dr. Gillis insisted the C.C.F. come out and say definitely how they stood.

"Read our program. You'll see it all there," said Mr. Winch.

"Well, if you don't believe in Marxian Socialism get up and deny it in the House," said Dr. Gillis.

"What's your definition of it?" countered Mr. Winch.

"I don't have to define it for you," replied Dr. Gillis.

CAPT. LEARY

Capt. C. S. Leary, Kaslo-Slocan, Liberal whip, provoked another sharp crossfire when he accused the C.C.F. of wanting to push the British Empire into oblivion.

"Don't try to misinterpret what was said," declared Mr. Winch.

"That's what you meant," said Capt. Leary. "You can't camouflage around here."

Capt. Leary said after their first disloyal statements had produced a violent reaction in the country C.C.F. members had tried, later in the debate, to modify and qualify what they said. Colin Cameron, C.C.F., Comox, insisted that he for one had made no retraction.

Capt. Leary said that if the C.C.F. had made their disloyal speeches on the dock when the Princess Pats left last week they would have been thrown into the sea.

He went on to describe the intense feeling of loyalty displayed when the King and Queen visited the coast in May, questioning the right of anyone to make disloyal utterances now.

GUTHRIE PROTESTS

"I object," declared Samuel Guthrie, C.C.F., Cowichan-Newcastle. "Just what disloyal utterances have I made? And I'm one of the C.C.F."

"It isn't fair. It's grossly unfair," he shouted as Capt. Leary persisted.

"Then I say a gentleman taking that view should withdraw from the C.C.F. group," said Capt. Leary. "Perhaps the gentleman has better ideas than the rest of them. But as long as a man is contaminated by contact with them he has to pay the price."

"Loyalty to King and country should be paramount in everyone's heart," he continued amid shouts of [illegible] from Conservative and Liberal benches.

Capt. Leary then quoted a series of statistics to show how veterans of the last war were assisted with pensions, rehabilitation schemes and various other forms of aid. The C.C.F. now attempted, he said, to exploit veterans who had not been so fortunate as others. He quoted a denial by Donald McTavish, president of West Vancouver Disabled Veterans' Association, of statements Mr. Winch had made.

Mr. Winch immedately announced that subsequent to that the secretary of the branch wrote him that the president had no authority to make such a denial.

Capt. Leary spoke then of Mr. Winch's quotations from the Canadian Legion and declared the whole trouble was caused by one branch of the Legion dominated by C.C.F. members.

Mr. Winch demanded withdrawal of this statement, claiming it was an insult to a branch of the Canadian Legion.

"I don't withdraw. I know the facts," said Capt. Leary.

He concluded with a summary of what work would be available for ex-soldiers in expansion of Canada after the present war, mentioning completion of two trans-Canada highways, construction of the Alaska Highway, extension of electric lighting and water facilities to farms, a land settlement scheme and building construction generally.

CAPT. C. S. LEARY
Liberal Whip

E. V. FINLAND

The burden of taxation in Esquimalt falls on 25 per cent of the land-owners of that municipality and the government should do something to relieve the situation, E. V. Finland, Conservative, Esquimalt, said.

Almost 75 per cent of the land and improvements in the municipality were exempt from taxation, and with a few slight exceptions these were all owned by the federal government. Mr. Finland said.

Every resident of Esquimalt was extremely proud of the honor and distinction of having the navy and army in their midst, but felt the Dominion government should help in some way, by maintenance of the roads, for instance.

The roads and streets of the municipality were laid out years ago by the Royal Engineers, before the Dominion came into being. They still today formed the only connecting land line between the naval and military establishments and Victoria.

ESQUIMALT PAYS BILL

"But they are being maintained today, with one or two very slight and unimportant exceptions, at the expense of the ratepayers of Esquimalt," Mr. Finland said.

In order to insure the fullest co-operation in the war, which the provincial government had promised Ottawa, he felt the B.C. government should impress on Ottawa the necessity of maintaining these roads and streets.

"I ask this government to bring these facts to the attention of the Dominion government, otherwise conditions of these roads and the effect of our co-operation will be seriously impaired," Mr. Finland said. "The Dominion government should assume responsibility for these roads. For years Esquimalt has carried the burden of these roads single-handed."

He asked for increase in the recreational facilities for use by the large numbers of young Canadians now being sent to Esquimalt in the armed forces.

The products of British Columbia could be as much the sinews of war as anything else, Mr. Finland said, and in this connection said the government should send $1,000,000 of natural products to Canada or Great Britain.

The budget, Mr. Finland said, offered little hope and virtually no encouragement to the municipalities.

"From the peak revenues I would say British Columbia was undoubtedly well able to give some assistance to the municipalities," he said. "The claims of the municipalities are urgent. It is ruthless and heartless of this government to withhold assistance, which the municipalities so badly need. The delay is shameful and unjustifiable."

E. V. FINLAND
Cons., Esquimalt

PLEA FOR FARMERS

"Some of the farmers in British Columbia are being thrown off the land simply because they can't meet their obligations—they are being sold out for taxes," said D. W. Strachan, Liberal, Dewdney.

He pleaded for relief for the farmers from excessive freight rates, which he said were working a new hardship on the land.

"We are not agriculturally-minded enough in this province," he said, "although British Columbia is an agriculture province."

Persons going on the land should have some experience, Mr. Strachan said. There was no use taking persons from the city and putting them on farms and expecting them to make a living, when men who had been on the land for years were unable to do so.

SAMUEL GUTHRIE

Samuel Guthrie rose at the end of the day, an unscheduled speaker, to give the C.C.F.'s final word in formal debate on the war issue.

He began by deeply resenting Capt. Leary's suggestion that the party was disloyal, declaring "I'm loyal because I love the country of my adoption. I'm patriotic because I want to see everyone in the country well fed, well housed and healthy. I'm a Socialist, certainly, because I don't believe in one class owning the wealth and means of production."

R. W. Bruhn, Conservative, Salmon Arm, interrupted that by the interpretation of his own leaders Mr. Guthrie must also be a Communist.

"We don't pursue the tactics of the Communists," replied Mr. Guthrie. "We don't believe in seizing goods from anyone, but we do believe in the state owning the plants and the means of producing them."

Mr. Guthrie said the party's opponents in the debates, having no real arguments against the C.C.F., had attempted to smear them with the terms Communist, anti-Christ, anti-God and anti-religion.

"You can't kill a great idea that way. If you could it would have died long ago," he said.

"You could kill it if you made sure everyone was well fed and well housed, but you can't do it with your system."

To win the war, he said, Canada, like Britain had found, would have to go into nationalization of industry. Already many things were directed by the state, the first step to socialism, "and it doesn't affect religion in the slightest," he said to Dr. Gillis.

Mr. Guthrie said it was quite true some of the Socialists did not believe in religion. But neither did some Liberals and Conservatives all over the world. He quoted the C.C.F. platform, which guarantees civil and religious freedom to everyone.

"Sure we stand for a complete change in the economic system," he concluded, "but if you can't put up arguments against us don't try to smear us with these silly remarks when your own system is falling about your ears."

$3,000,000 Works Loan Planned

Authority to raise $3,000,000 by loan for expenditure on public works in British Columbia next year was sought by the provincial government in a bill introduced in the Legislature yesterday.

The bill does not specify any particular project but gives the government power to raise the money for all types of works, including construction and repairs of highways, trails, sidewalks, bridges and ferries, municipal roads, public buildings, or unemployment relief.

This was one of a group of new government bills brought down yesterday.

Under an amendment to the Mechanics' Lien Act, a garage owner who repairs a car will be given the same lien protection as he now has if he allows a car to go out when only part of the bill for repairs is paid. Such liens do not supersede mortgages or finance company's rights.

Minor amendments to the Credit Unions Act, including provision for junior members in the unions under 16 years of age, were submitted by the Attorney-General. The Minister of Lands brought in a bill to reinstate two special timber licenses.

With the end of the budget debate in sight the House pushed ahead with other legislation as well, and 11 bills of a minor character were put through third reading.

YOUNGEST MEMBER—Arnold McGrath, B.Sc., M.A., M.P.P., Cranbrook, youngest member of the Provincial Legislature and probably the youngest parliamentarian in Canada, was born on a farm at Dodsland, Saskatchewan, June 2, 1912, son of Mr. and Mrs. Martin McGrath, both Canadian-born. He received his early education at the village schoolhouse and then studied at the University of Saskatchewan at Saskatoon where he took his degree in science, later going to University of Toronto for his Master of Arts degree. Some years ago he came to British Columbia to join his uncle, G. A. McGrath, pioneer lumberman of the Kootenays and head of the Columbia Contracting Company at Canal Flats. The new member worked there two years and became manager and is now a director of the firm. He is now a prominent resident of Cranbrook, being manager of the equipment branch of the Union Tractor and Harvester Company. He is interested in civic affairs and is president of the Junior Board of Trade.

"I'm enjoying my first session very much," he said today, "but I feel I have a great deal to learn." Mr. McGrath has been widely commended in the House for his excellent maiden speech, in which he dealt mostly with the problems of youth.

Salvation Army Taggers Get $1,000

Adjutant C. J. Milley, head of the public relations branch of the local Salvation Army corps, announced that the Red Shield tag day held by the army last Saturday had realized just over $1,000.

The exact sum collected was not available at present as boxes had still to be sent in from outlying districts.

Adjutant Milley expressed his thanks and appreciation to those who gave to the war service fund and to those who helped in other ways to make the tag day a success.

CORDOVA BAY RATEPAYERS

At a meeting of the Cordova Bay district ratepayers held at McMorran's Pavilion a resolution was passed that all residents and ratepayers of Ward 5 be cordially invited to a special meeting to be held at McMorran's Pavilion next Thursday, November 23, to amalgamate Ward 5 public into one strong organization for the betterment of the ward generally.

The formation of an entertainment committee is contemplated and the subject for the coming municipal election will be taken up.

CANDIDATE FOR WARD 7, SAANICH

The first contest for any seat on the Saanich council in the approaching municipal election was assured with the announcement today that Eric Wilkinson, 2828 Colquitz Avenue, will run in Ward Seven.

Mr. Wilkinson will oppose the re-election of Councillor Leslie H. Passmore.

Mr. Wilkinson is a native son of Saanich, having spent his whole life in Ward Seven. Recently he took an active part in the unsuccessful fight against the closing of Craigflower School, where he received his grade school education. He has also been interested in various other community organizations.

He is the first candidate besides present incumbents to announce his intention of contesting the Saanich poll on December 16.

For more Vitamins A D & C
Take Allenbury's
Haliborange
A Halibut Liver Oil Tonic To Resist Winter's Ills

FREE SAMPLE OFFER

Buy a 5-oz. bottle of Haliborange with the free sample attached. Taste the sample. If you are not absolutely satisfied with its taste, return the 5-oz. bottle and your druggist will refund the full purchase price.

For comfort and economy

go EAST on the electrified OLYMPIAN

AIR CONDITIONED and roller bearing equipped, The Milwaukee Road's OLYMPIAN brings you the finest in modern rail service. 656 miles of electrified travel over the mountains.

Take your choice of accommodations. Hiawatha-type coaches with reclining chairs, modern tourist sleepers with individual berth lights and roomy dressing rooms, also standard sleepers and bedroom cars. Club-observation car with barber and valet, radio and market reports.

Appetizing meals on the OLYMPIAN cost as little as 50¢. Also Off-the-Tray service in tourist cars and coaches—sandwiches 10¢, pie 10¢, coffee 5¢.

Fast, Convenient Service

Direct connections at Chicago for Eastern Canadian and United States points. Tickets to Canadian destinations are payable in Canadian funds.

LOW FARES EVERY DAY

Victoria Office
902 Government St.
Phone Garden 7041
Eric Marshall, Agent

The MILWAUKEE ROAD

ODDMENTS
MARKED FOR CLEARANCE
WEDNESDAY MORNING

100 PAIRS OF RUFFLED MARQUISETTE CURTAINS 59c
Special, a Pair
Ruffled Curtains, 2 1-6 yards long and 24 inches wide—made of spot Marquisette in ivory shade with attached Priscilla valance and tie-backs.
—Draperies, Second Floor

ODD LINES OF PRINTED CURTAIN SCRIMS
Regular, a Yard, 25c.
Half-day Special 15c
Curtain Scrim, 36 and 40 inches wide. The selection includes a variety of colors — all regularly selling at, a yard, 25c.
—Draperies, Second Floor

FOUR-PLY FINGERING WOOL Per lb. $1.49
A superior-finish Wool Yarn ideal for knitting men's or children's sweaters or heavy socks. Marled mixtures, navy and white, green and white, brown and white.
SPECIAL, WEDNESDAY MORNING
—Wools, First Floor

Black Chiffon Silk VELVET
A splendid quality of Lyons (France) Velvet with a rich, close pile. Drapes perfectly and is a favorite for dinner or evening dresses; 35 inches wide.
Special, a yard $1.39

DRESS CREPES
A reliable Silk in shades of rust, navy, wine, blue, moss, brown, black, eggshell and ivory; 38 inches wide.
Special, a yard 69c
—Silks, Main Floor

ODDMENTS OF BEDDING AND STAPLE GOODS
All Slightly Shopsoiled—Priced for Clearance
LIMITED QUANTITIES
NO PHONE ORDERS

COMFORTERS—Well filled with pure wool and covered with a fine quality chintz in attractive designs and colorings. Standard size.
Special, each $3.29

FLANNELETTE SHEETS—Fine quality but slightly substandard. Shown in colored plaid effects. Size 70x90 inches.
A pair $2.39

WHITE COTTON SHEETS—Size 70x90 inches. Light weight but good grade.
A pair $1.78
Pillow Slips to match. Special, a pair 25¢

RAYON BEDSPREADS with hemmed ends. Very smart in appearance. Blue only, size 80x100 inches. Special, each $1.39

TABLE OILCLOTH SQUARES—In modern designs and colorings; substandards.
Size 54x54 inches. Each 69c

COTTON TEA TOWELS — Check patterns; very serviceable. Generous size.
Each 10c

ROLLER TOWELS of twill cotton, 2½ yards long. Each 25c

WHITE TERRY TOWELS with colored borders. Soft and fluffy. Will dry quickly. Each 15c
—Staples, Main Floor

WOMEN'S IMPORTED DRESSING GOWNS $3.95
Values to $12.95.
To Clear
A sample shipment from England consisting of Silk Gowns and Negligees. Beautiful fabrics in a choice of colors and styles. For clearance Wednesday Morning Only.
No Phone Orders—No Exchanges
—Lingerie, First Floor

Cutex Manicure Sets
A large assortment of these popular Gift Sets for ladies now in stock. A new range of designs at popular prices. Usually these are in great demand. Get yours now at
$4.00, $3.00, $2.25 $1.25 and 65¢

POWDER PUFF NOVELTIES
See our large selection of daintily-colored Puffs in celluloid container with Christmas greeting card, at, each, 40¢, 35¢, 30¢ 25¢, 20¢ and 15¢
—Toiletries, Main Floor

Lace Flouncings
Values to $2.25 a Yard.
Special Wednesday Morning 79c
Silk Lace Flouncings, 35 inches wide. Suitable for dresses and jackets. Many shades to choose from, including brown, blue, green, wine, pink and sand.
—Trimmings, Main Floor

HARDWARE SPECIALS
FELT WEATHER STRIPPING—One-door length; 22 feet 15c
BRONZE WEATHER STRIPPING, a package of 20½ feet 65c
FROST KING WEATHER STRIPPING, a package 39c
CLIMAX WEATHER STRIPPING, 9-foot package 9c
BRITISH FOOD MINCERS — Good grade and well finished. Full knife complement. Special, each (limited number) 98c
SANDPAPER, 12 sheets, coarse, for 9c
—Hardware, Lower Main Floor

Oddments in the Chinaware
INDIVIDUAL TEAPOTS—Streamlined. Special, each 12c
SALAD PLATES of cream or white glass. Regular 25c each, at 6 for 90c
GLASS BOWLS with handle and pourer; one-quart size. Each 19c
—Chinaware, Lower Main Floor

DAVID SPENCER LIMITED

612-16 Fort St. KIRKHAM'S PHONES Groceries - G 8131 Meats - - G 8135 Fruit - - E 8031
Daily Delivery Reliable Foods Esquimalt, View Royal, Colquitz, Royal Oak, Cedar Hill and Inside Points.
Fair Prices — Honest Weights and Descriptions

87-YEAR-OLD VICTORIA MAN'S SUFFERING ENDS; PRAISES MOSBY'S TONIC

Mr. Sherk of Gladstone Avenue Says: "I Was in Distress With Gassy, Bloated Stomach and Bowel Constipation — Liver Sluggish, Torpid —Was Weak and Nervous—But Now, Thanks to Mosby's Tonic, I Am Relieved and Feel Fine Once Again"

MR. A. R. SHERK, 87-year-old Victoria Citizen, Who Says: "For 8 Years I Was a Sufferer. But Now, MOSBY'S TONIC Has Changed It All. This Is a Splendid Medicine."

"I never would have believed there WAS such a medicine!" That is what people are saying about MOSBY'S TONIC all over Victoria and throughout this entire section. This New, Scientific Formula is now being introduced to crowds daily in this city at Cunningham Drug Stores Ltd., Fort and Douglas Streets. Every week MOSBY'S TONIC helps THOUSANDS (this is literally true) right here in this immediate vicinity. Some of the best-known residents of Victoria are coming formard daily with Grateful Statements, publicly endorsing this New Compound. Seldom in history, say druggists, has any medicine been so widely praised by local people.

Among the many local residents who praise Mosby's Tonic, none is more enthusiastic than Mr. A. R. Sherk of 1300 Gladstone Avenue, Victoria. Mr. Sherk is 87 years of age and has lived here for 49 years. He is widely known. Read what he has to say about this medicine. His statement follows:

Was Victim of Upset Stomach, Constipation

"I am a man who has always lived an active life, but about 8 years ago I noticed that I was losing out physically and as time went on I got worse and worse, until recently my condition had become distressful," said Mr. Sherk. "My bowels were sluggish, slow-acting and very constipated; and my liver was torpid and sluggish and oh! how weak I had become. Besides all of this trouble, I had a badly Upset Stomach, and my meals would often cause such distressing pains that sometimes I was AFRAID to eat. It seemed like my food would ferment and form large quantities of gas inside of my stomach and this gas would cause a pressure way up into my throat, and sometimes I couldn't breathe properly. I was nervous and restless from my suffering and certainly got discouraged.

Now Mosby's Tonic Has Given Him Real Relief

"Now, as I said, this had been going on with me for a period of 8 years and getting worse all the time, and although I tried many medicines I never got any real relief, so I supposed I would always suffer. And then one day I read about Mosby's Tonic in the newspapers. I went to the Drug Store at once and got this medicine. And I am glad to say that it has proved to be just what I needed ALL THE TIME. Oh! how it helped me! Why, I'm a changed man now. It relieved that constipation and liver sluggishness, and another thing, it has cleared the gas and bloating from my stomach so I can enjoy a hearty meal now without suffering. My nerves are stronger and I can sleep fine from the time I go to bed until I get up the next morning. This is a real medicine, and no mistake about it, and I gladly endorse it to all."

Acts Many Ways on Your System at One Time

MOSBY'S TONIC contains 20 ingredients. So it acts in many ways on your system at one and the same time. It brings forth gas and bloat from stomach, acts on the bowels, stimulates the flow of liver bile, and makes sluggish kidneys more active, and helps relieve rheumatic and neuritic pain when due to contaminated system from the sluggish action of these organs. In short, due to its many ingredients, Mosby's Tonic acts as a carminative, laxative, cholagogue and diuretic, all at the same time. Weak, worn-out people write us daily they get such a cleansing and invigorating from this medicine that they soon feel like different men and women. Due to the immense volume in which it sells, the Price of Mosby's Tonic is Reasonable. So don't hesitate. Get Mosby's Tonic—TODAY—and start taking it.

Golf Club Bridge to Aid Red Cross

The ladies of the Uplands Golf Club will hold a bridge party on Thursday at the home of Mrs. H. E. Young, 1208 Oliver Street, Oak Bay. The entire proceeds will be given to the Red Cross. Play will commence at 8 p.m. and players are asked to bring their own score pads and cards. Prizes will be awarded and refreshments will be served.

Reservations may be made by telephoning Mrs. A. C. Lindsay at G 4866, Mrs. F. Horsford, E 0562, or Mrs. J. R. Hibberson, G 7654.

HIT HEAD COLD MISERY
Right Where It Hits You!
CLEAR YOUR NOSE of suffocating mucus—open up your cold-clogged head—breathe more freely! Vicks Va-tro-nol is what you need. A few drops give swift relief from head cold *discomfort*. THIS TREATMENT is successful because Va-tro-nol is *active* medication—containing several essential relief-giving agents plus ephedrine—expressly designed for nose and upper throat. What's more, when used at first sniffle or sneeze, Va-tro-nol actually helps to *prevent* many colds from developing.
WAKE UP YOUR NOSE
VICKS VA-TRO-NOL

COFFEE JAMESON'S The Best
OVEN FRESH ROASTED IN VICTORIA BY
JAMESON'S
GROCERS SELL IT

Victoria Girl to Wed in New York

NEW YORK—Miss Margaret R. Taylor, 25, a public relations counsellor, formerly of Victoria, now of 129 East 52nd Street, New York, and William Draper Carter, 30, an educator, of 1614 York Avenue, New York, have been issued a license to marry here in the Municipal Building. The couple said they would be married in the Riverside Church here by the Rev. Harry Emerson Fosdick.

Miss Taylor was born in Victoria, the daughter of John Peter and Pearl Carter Taylor. Mr. Carter, the son of Edward C. and Alice Draper Carter, was born in New York.

BLACKHEADS SALLOW SKIN
Don't squeeze blackheads—dissolve them! Get two ounces peroxine powder at any Drug Store, apply gently with hot, wet cloth—the blackheads simply dissolve. Safe, simple and sure.
PEROXINE

LADIES' COAT SALE!
Buy now! Prices slashed on all Coats! New styles! New cloths! Extra values! Sizes 11 to 50.
"THE WAREHOUSE"
"Victoria's Stores of Better Values"
DOUGLAS STREET STORE

Perhaps the most important of Canada's contributions to the war is expected to be the establishment of training facilities for pilots and ground crews from all parts of the Empire. Eager to make themselves useful in the great expansion program, air-minded Canadian women are preparing themselves for service in any capacity. At Kingston, a group of them are working in the collegiate workshops, learning what makes an airplane motor tick and how the fuselage goes on. They have been organized by Margaret Elizabeth Crerar, daughter of the former commandant of Royal Military College, Brig. H. D. G. Crerar. They are shown working on an engine.

Social and Personal

Mrs. Edward Sellers, Wiltshire Manor, entertained a few friends at the tea hour this afternoon.

Mrs. J. Dewar of Sooke is spending a few days as the guest of Mr. and Mrs. M. R. Pearce, Beechwood Avenue.

Mr. and Mrs. G. A. Yardley of 2390 San Carlos Avenue, Victoria, have been guests at the Paso Robles Hot Springs, en route home after a holiday in Los Angeles, Palm Springs and Arizona.

Mr. and Mrs. Charles Bell, nee Kissinger, returned today to Victoria from spending their honeymoon up the island, and will make their home on Quadra Street.

Mrs. C. H. Dennis of Vancouver, who has been visiting Mr. and Mrs. H. L. Campbell, Ryan Street, has returned to her home on the mainland.

Mrs. E. F. Fox returned from Vancouver this morning, having accompanied her sister, Miss "Bibs" Adams, as far as Vancouver on her way to Winnipeg where her marriage will take place.

Mr. Howard Farrant, supervisor for the Confederation Life Insurance Company, Toronto, arrived in Victoria today, accompanied by Mrs. Farrant, who has been visiting here with her brother-in-law and sister, Mr. and Mrs. H. L. Roberts, Oak Bay Avenue, and who went over to Vancouver to meet her husband.

Mrs. Harry Mark left this afternoon for Seattle, en route to join her husband at Bahrein, Persian Gulf, where they will make their home. Last week she was the guest of honor at a farewell tea given by her aunt, Mrs. George Scott, Swinford Avenue. Others present included Mrs. Maas, Mrs. V. Shore, Mrs. H. Knowles, Mrs. R. Green, Mrs. O. Vaio and Mrs. Salarin.

Mrs. A. Pennington, 1215 Chapman Street, entertained at dinner Sunday for some friends from Liverpool, England, who are visiting here. Covers were laid for eight and the dinner was the old Liverpool traditional "Lob Scouse," which was greatly enjoyed. A happy time was spent with Peter Farrell and Olga Pennington at the piano. The guests included Peter Farrell, Olga Pennington, Dixie Dean, Mabel Pennington, James Richardson, George Pennington, Mrs. Pennington and Stanley Pennington.

At the home of the baby's maternal grandparents, Mr. and Mrs. J. Carl Pendray, Beach Drive, on Sunday afternoon the christening of the infant daughter of Mr. and Mrs. F. A. E. Manning took place in the presence of immediate members of the family only. Rev. A. E. Whitehouse, pastor of the Metropolitan United Church, officiated, the baby receiving the names Phyllis Gail. The rooms were attractively decorated with flowers, and tea was served later from a buffet decorated with white chrysanthemums and tall ivory tapers in silver candelabra.

MOTHER!
You'll be happy to see the surprising way Cuticura helps keep baby's skin in A-1 condition. Cuticura Soap to bathe. Cuticura Ointment to help relieve diaper rash. Cuticura Talcum to soothe and refresh. Buy this world-known trio of nursery aids for your baby today. At all druggists. 25c each.

Mrs. C. P. Renouf entertained at their home on Saturday in honor of the 10th birthday of her daughter, Mary Lou. Games and competitions were much enjoyed by the young guests. Later they sat down at the attractively decorated table, centred with the ice cream birthday cake. The invited guests were: Joyce Elliott, Pasty Bird, Velma and Maureen Renouf, Margot Boughton, Margaret Cameron, Barbara Lees, Hughella Glover, Winnie Burdge, La Verne and Yvonne McComb, Betty Russell and Joanne Renouf. Assisting the hostess were Mrs. Thomas Sumner and Miss Kay Barker.

Miss Margaret Erskine entertained recently at the home of her parents, 1433 Bay Street, in honor of Miss Phyllis Lea on her 15th birthday. Games and dancing were enjoyed. The invited guests were: The Misses Phyllis Lea, Margaret Erskine, Ruby Harvey, Victoria and Mora Lea, Bert Dalziel, Marie and Bunty Rawlinson, Doreen Tupman, Joan Hayward, Mary Wilson, Eunice Hutcheons, Helen MacDonald, Messrs. Bob Eagle, Alex MacDonald, Ian Anderson, Jimmie Taylor, Ernie Wilson, Hank Palmer, Ernie Milliken, Gordon Payne, John and Robert Erskine, Len Weaver, Vince Townsend, Ronnie Bissenden, Mrs. E. Erskine, Mrs. G. S. Shipley, Mrs. A. Lea and Mrs. F. Little.

A merry party of friends invaded the home of Mrs. T. Appleby, 303 Henry Street, Saturday evening, for a surprise party in honor of her birthday and also the birthday of Mrs. S. W. Kendal. Bingo and other amusing games were enjoyed. A buffet supper was served from a gaily decorated table centred with a birthday cake. During the evening Mrs. Appleby and Mrs. Kendal were presented with a lovely set each of silhouetted pictures. The self-invited guests included Mesdames F. Britton, F. Burley, J. Britton, W. Kendall, B. Kendal, W. Edwards, G. P. Merriman, F. Gallop, A. Van Alphen, J. Wratten, and the Misses Ada Mills, Dorothy Kendal, and little June Appleby and Myrtle Wratten.

Miss Pamela Wilson, Montreal, displays the "Quebec knitted helmet" which the Quebec Provincial chapter, I.O.D.E., is now knitting for the army. The helmet is claimed to be a decided improvement on the famous Balaclava cap worn in the last war.

The many friends of Miss Lottie Bowron of Victoria, who left early last year for Ottawa and has since been in England, will be interested to learn that she is an active member of the war emergency committee of the Canadian Women's Club in London, of which Mrs. Vincent Massey is chairman. A recent issue of Canada shows a picture of a working party, including Miss Bowron, busy knitting for overseas as well as for men on active service.

At the home of Mrs. A. Mann, 145 Ontario Street, a farewell gathering was held in honor of Elder Munk of the United Relief Society of the Church of Jesus Christ and Latter Day Saints. Games and music were enjoyed, and a buffet supper served. Those present included Mr. and Mrs. McMeeken (Sooke), Mr. and Mrs. L. Evans, Mrs. Bennett, Mrs. R. Mann, Mrs. C. Mann, Mrs. F. Hillier and son, Mrs. H. Shergold, the Misses Jean Hillier, Noreen and Joy Evans, and Master Adam Evans.

Mrs. D. Smith, Haultain Street, entertained Thursday evening at a miscellaneous shower in honor of Miss Edna Taylor, whose marriage to Mr. Percy Genis will take place November 25. The gifts were brought in on a prettily-decorated wagon. Games were enjoyed, the winners being Mrs. B. Erb, Mrs. H. Leggett, Mrs. S. Lench and Miss B. MacAree. The invited guests were: Misses Edna Taylor, Lorraine Hurst, Beverly MacAree, Jane Taylor, Mesdames E. Oliver, R. Jackson, H. Leggett, S. Lench, C. Tucker, H. Harris, G. Rose, B. Erb, F. Bossom and W. Eireth.

Mrs. E. Terrillon was hostess at a miscellaneous shower on Saturday evening at her home, 307 Obed Avenue, for Miss Olive Edmonds, a December bride-to-be. The rooms were prettily decorated in pink and white. The gifts were concealed in a decorated basket under a bride doll. A corsage of pink rosebuds and carnations was presented to the bride-to-be by Doreen Anderson, and the mothers of the bride and groom-to-be were given corsages of bronze chrysanthemums by Helen Palmer. Games were played throughout the evening, the winners being Mrs. M. Warren and Misses Olive Edmonds and Emma and Doreen Anderson. A buffet supper was served. The bride-to-be's cake was centred with a miniature bride and groom. The invited guests included the Mesdames M. Warren, A. Edmonds, H. M. Peasland, M. Hiquebran, W. Perdue, J. Anderson, G. Prior, W. Neilson, A. G. Palmer, O. Skinner, L. Walker, E. Anderson, R. E. Graham, R. Lewin, E. Stonier, G. Henshall, F. Slater, F. L. Anderson, and the Misses Joyce Warren, Louisa Edmonds, Eva Hiquebran, Jessie Edmonds, Doreen Anderson, Helen Palmer, Margaret Hiquebran and Emma Anderson.

The U.B.C. Nurses' Club will hold its annual dinner at Hotel Vancouver, November 25, at 7.15 p.m. Rev. Dr. E. D. Braden will speak on "Innocents Abroad," an account of his experiences in the Old Country last summer. Details of the arrangements are in the hands of Miss Phoebe Christie, convener of the social committee.

Flint tools of Old Stone Age cave men have been found for the first time in Bulgaria in stratified sequence

Weddings

TURNER—BEVAN

At a quiet ceremony at St. Andrew's Presbyterian Church on Friday last at 12 noon, Rev. J. L. W. McLean united in marriage Dolby Bevan, daughter of the late Herbert Walter Bevan, Victoria, and Mrs. Bevan, 412 Dallas Road, to Mr. Charles Hunt Turner, son of the late Mr. and Mrs. J. Lucas Hunt Turner of Virginia, U.S.A.

After a reception for members of the family and intimate friends held at "Fujiyama," the Uplands, the home of the bride's brother and sister-in-law, Mr. and Mrs. Hubert L. Bevan, Mr. and Mrs. Turner left for California where they will reside in San Francisco and at Rio Del Mar.

BROWNING—SEYMOUR

At St. John's Church yesterday afternoon at 5.30, Rev. Canon F. A. P. Chadwick united in marriage Miss Alice Marion Seymour of Llanelly, South Wales, and Mr. Richard William Browning of Devonshire, England. Given in marriage by Mr. J. W. Cross, the bride wore a smart ensemble of nigger brown nubbly wool, trimmed with Persian lamb, and a close-fitting hat with touches of fur, and brown accessories. Mr. E. H. Kinghill supported the bridegroom.

After the quiet ceremony a small reception was held at the home of Dr. and Mrs. Peter H. Paterson, Carberry Gardens, where Mr. Browning has been making his home since his arrival from England this summer.

Mr. and Mrs. Browning are residing temporarily at Osborne Court, before making their permanent home in Victoria.

AWRAM—BOTNER

Chrysanthemums in bronze and gold decorated All Saint's Church, Port Alberni, on Saturday evening at 8, for the wedding of Natalie, only daughter of Mr. and Mrs. Anton Botner of Port Alberni, and Mr. Thomas Awram, son of the late Mr. and Mrs. Nicholas Awram. Rev. Glen Stevenson performed the ceremony and Mr J. Howatt was the organist.

Given in marriage by her father, the bride was gowned in ivory satin, with long sleeves topped with puffs of silk net. Her veil of Breton tulle hung from a coronet of orange blossoms and she carried a shower bouquet of white carnations and pink roses. Miss Helen Horshak, cousin of the bridegroom, of Vancouver, was bridesmaid, wearing forget-me-not blue taffeta, with roses in her hair and carrying a bouquet of pink carnations. Miss Mary Awram, cousin of the bridegroom, was flowergirl in a pastel rose Kate Greenaway frock with Colonial bouquet of pink rosebuds. Mr. M. Awram was his cousin's best man.

Following the ceremony, a reception was held at the residence of the bride's parents. Mrs. Botner received in a gown of marine blue georgette with corsage of pink roses. When Mr. and Mrs. Awram left on their wedding trip to Victoria, en route to Puget Sound cities, the bride wore a smart ensemble of black silk crepe, with a topcoat of grey tweed, black fur felt turban hat, and accessories of grey. They will take up residence at Vancouver.

ROBERTSON—BREWER

A quiet wedding was solemnized at the home of the bride's parents, Shawnigan Lake, on Saturday night, between Molly May, eldest daughter of Mr. and Mrs. T. R. Brewer, and McKinnon Montrose Robertson. Rev. T. Menzies of Victoria officiated. The room was decorated in white and silver, with a large white wedding bell hanging from the centre of the archway.

The bride, given away by her father, wore blue chiffon and velvet, with accessories to match, and a wreath of orange blossom on her hair. She carried a bouquet of Ophelia roses draped with a veil over 100 years old, kindly loaned for the occasion by Mrs. Batchelor Sr. Miss Thelma Brewer was flower girl, dressed in rose crepe and carrying a basket of pink carnations. Mr. C. R. Robertson supported the groom. During the signing of the register Mr. Mark Wicks sang "I Love You Truly."

At the reception a four-tier wedding cake was cut by the bride. Out-of-town guests were: Mrs. Duke Robertson, Mr. and Mrs. A. Wicks and Mr. M. Wicks, Mr. and Mrs. B. Robertson and Deryk Anderson, Mr. and Mrs. L. Stewart, Mr. and Mrs. J. C. Hanna, Mr. and Mrs. J. Dickson, Mrs. S. Wilkinson, Mr. and Mrs. E. Anderson, all of Victoria; Mrs. G. Fagan of Terrace B.C., and Mrs. J. Wilkinson of Cobble Hill.

After a short honeymoon the couple will take up residence at Shawnigan Lake.

A business meeting of the Victoria Women's Conservative Association will be held Thursday evening at 8, at 104 Union Building. Nominations will be received for election of officers.

Orange Pekoe Blend
"SALADA" TEA

Special War Medals For Gallant Women

LONDON — Medals will be awarded to members of the Civil Defence Services for gallantry and devotion to duty under aerial bombardment, and the authorities are now considering what type of decoration these shall be.

At present the only available medal is the O.B.E., but the government is expected to make an announcement regarding the creation of a new order. Women territorials and members of the auxiliary services of the navy and air force will be eligible for the same decorations as the men who are serving in the armed branches.

Women are being treated the same as men these days. If an officer enters a restaurant or tea-room, a member of the ranks of the A.T.S. should leave the room immediately, as in the regular army.

Members of the Women's Auxiliary Territorial Service need not salute men, according to an official bulletin just issued. They are required to salute their own officers when in uniform, but salutes given to regular or territorial inspecting officers in uniform or to officers of the unit to which the company is attached are a courtesy and cannot be enforced.

All ranks of the A.T.S. must observe the customs of the service in respect of the association of officers, N.C.O.'s and other ranks, and the use of officers' messes, sergeants' messes or institutes by the A.T.S. may be permitted by the courtesy of the C.O. of the unit concerned.

Leave may be granted in case of urgent private affairs, such as the return of the husband or an officer or member of the A.T.S. on leave or wounded.

THE NEW "STRIDE"

It is remarkable to see the thousands of women walking around London now with a military stride that contrasts so vividly with their high-heeled short steps of a month or so ago.

The drill which goes with their uniforms, and the war work which they are doing, accounts for their more upright carriage, straighter shoulders and an easy swing.

Bicycles, too, are coming to the fore, and housewives who usually take out their small cars on morning shopping expeditions are now going back to their discarded bicycles in order to save petrol for more festive occasions.

Cycling wardrobes are being planned and many dress designers are making a feature of these garments. One store is showing a pleated tweed skirt specially designed to conceal the knees in a strong wind.

Carnation Irradiated Evaporated MILK "From Contented Cows"
With Extra "SUNSHINE" VITAMIN D
Babies and children need Vitamin D if they are to have straight bones, sound teeth. The *extra* Vitamin D in Irradiated Carnation costs you nothing—why accept a milk without it?

EVENING SANDALS
in gold, silver, white and black. Low Cuban and high heels,
3.95
THE VANITY
1306 DOUGLAS ST.

Mrs. F. R. Roosevelt Scores Browder

INDIANAPOLIS (AP) — Mrs. Eleanor Roosevelt said in a letter received here that Earl Browder, secretary of the Communist Party of the United States, seemed to consider himself "responsible to a foreign power" in his work in the United States.

Dr. Harry H. Nagle, 20th district American Legion Americanism chairman, who got the letter, made it public. He had written the President's wife to learn if she had been quoted correctly as denying Communists sat on the American Youth Congress board of directors. She said she had.

"It is one thing for our citizens whose first allegiance is to the United States to feel that they can improve our form of government . . .," the letter read.

"It is quite a different thing, however, when anyone considers himself under the direction of a foreign power and responsible to a foreign works actively and in a surreptitious way in this country.

"Both Mr. Browder and Mr. (Gil) Green (young Communist leader) and a number of other people seem to do this, and the sooner they are discredited the better."

LANGFORD

The Junior W.A. will hold their annual sale and tea on Saturday, November 25, at the home of their leader, Mrs. G. Phipps, Station Road, at 3.

The monthly card party under the auspices of the Prince Edward branch No. 91 Canadian Legion will be held November 29, not on the fourth Wednesday this month. Progressive 500 and contract bridge will be played at 8.

ARTICLE No 12
By Robert G. Jackson, M.D.

ROBT. G. JACKSON, M.D.

RECENTLY a letter from a Pennsylvania dealer complained that the U.S. has raised the duty on my foods and said: "It seems peculiar that this should happen between two friendly countries. We Americans think so much of your work and foods, and wonder why you can't make them in the States. We have some land we would gladly donate for that purpose. If interested will gladly give further particulars. Build a factory here so Americans can buy these foods at same price as Canadians do."

I did not tell him that although thousands and thousands of Canadians buy my foods at half the price paid by Americans and Britons there still are thousands who have never had the food and health understanding even to try them. Thousands more, who have tried them, admit their superior value but are weaned away by what seems to be lower prices, not realizing "things are usually worth just what they cost." Usually these foods that seem cheaper cost more per ounce or pound and are almost always dead foods that cannot build live, elastic, flexible, resilient, resistant and youthful bodies, such as mine at almost eighty-two.

I wish it understood Dr. Jackson Foods are the only foods containing flax-o-lin and with it my cereals Dr. Jackson Meal (formerly Roman Meal) Bekus-Puddy and Lishus and my alkaline beverage Kofy-Sub, remain in a class by themselves as body-builders—a fact which the people of England, the United States and other health-minded countries have more readily understood than have "mine own people." However I do not urge anyone to use my foods. Your health-consciousness or lack of it must be your guide to use or refuse them.

One-half million copies of my book "HOW TO BE ALWAYS WELL" have been sold at $3.00 per copy. If interested in better health, write for particulars to Robt. G. Jackson,

FREE! *Send for my booklet on Food and Health. Write Dr. Jackson Foods Limited, 577 Vine Ave., Toronto 9, Ontario.*
21-30

PERFUMES
by LENTHERIC
• SHANGHAI • TWEED
• MIRACLE • A BIENTOT
• LOTUS d'OR
• ANTICIPATION
Cunningham DRUG STORES LTD.
Fort at Douglas Yates at Douglas

RAY'S LTD.

Wednesday Specials

FRESH MEATS
Veal Chops, lb.
Lamb Chops, lb. 20c
Pork Chops, lb.
POT ROAST, lb. 10¢
BLADE ROAST, lb. 13¢
ROLLED ROAST, per lb 20¢
CORNED BEEF, lb., 10¢
HAMBURGER, lb. 10¢
SAUSAGE MEAT, lb., 5¢

PEANUT BUTTER 10¢ lb.
Mincemeat 10¢ lb.
Silver King Pastry Flour 14¢ 5-lb. sack
Robin Hood OATS 12¢ lge. pkt.

FISH DEPT.
WHITING FILLETS 2 lbs. 25¢
Fresh Salmon, lb. 15¢
Fresh Whiting, lb. 7¢
Smoked Whiting, lb., 10¢

WASHING SOAP 2 bars 5¢
Brunswick Sardines 2 tins 9¢
Fry's Cocoa 19¢ ½-lb. tin
Marmalade 33¢ 4-lb. tin

FRUIT DEPT.
KING APPLES—Good Keepers 7 lbs. 15¢ Box 65¢
Sunkist Oranges, dozen 15¢
Sunkist Lemons, dozen 17¢
White Cauliflower, each 5¢
COOKING ONIONS 5 lbs. 10¢

Strawberry JAM 39¢ 4-lb. tin
NABOB SOUPS 2 for 15¢

AYLMER PORK & BEANS
AN APPETIZING HEALTHFUL MEAL—READY TO SERVE—HOT OR COLD
Selected White Beans Packed in Delicious, Rich Tomato Sauce
16-oz. tins 2 for 15¢

Macaroni 2 lbs. 13¢
JELLY POWDERS 2 for 9¢

SPECIALS
Gauze Bandage, 1½-inch by 10 yards. Regular 15c 9¢
Blaud's Iron Pills, bottle of 100 19¢
Hydrogen Peroxide, 4-oz. bottle 8¢
Listerine Shaving Cream, 35c size 2 for 36¢
Edme Malt Extract with Cod Liver Oil, 2-lb. jar 62¢
Adhesive Tape, 1 yard long 3¢
Genuine Briar Pipes, regular 25c. To clear 19¢

SPREADY CHEESE 13¢ ½-lb. pkt.
CLASSIC CLEANSER 5¢ tin

BUTTER First Grade, 3 lbs. $1.00
CHEESE MILD FLAVOR, lb. 19¢
EGGS Grade A Large, doz., 42¢ Grade A Pullet, doz., 32¢

Overseas Nurses In Same Old Blue

But Curls To Be Permitted Under Starched Veils

OTTAWA (CP)—It's the men who are changing their battle dress this war—the women will wear the same style of uniforms worn 25 years ago.

The soldiers have discarded their buttons, puttees and Sam Browne belts and even changed the cut of their trousers, but the nurses have just shortened their skirts, tilted their hats at a jauntier angle and pushed their veils back further on their heads.

Veteran soldier-patients broke into war reminiscences when they viewed the blue-uniformed figures of the young nurses who will tend the First Overseas Canadian Division. Their service uniforms are in the same mid-blue cotton as last time, in two-piece style with six small shiny brass buttons on each side of the tight-fitting bodice, and they still have the starched white collars and cuffs.

But the headgear will be more feminine. The severe white line of the stiff white organza veils across the brow will be relieved by soft waves or curls.

The strings of their white aprons worn over the uniform pass through shoulder bands, marked with two "pipes" to denote their rank of lieutenants to tie at the back. The nursing supervisor has three "pips" on her houlder, for her rank is epuivalent to a captain.

On the streets in Toronto, where 46 nurses are in training at M.D. No. 2, they cut a neat pattern in their navy blue belted ulsters and their shallow soft-brimmed sports hats turned up at the back and down at the front. Their oxfords, gloves and stockings were brown in tone, carrying out the army tradition. They will have large navy envelope-styled bags to carry enough foibles for an overnight trip when their wardrobe is complete, but most of their belongings will be packed in a trunk and dunnage bag.

There is a long cape included in their wardrobe, of navy blue wool lined with red and fastened at the neck by two Army Medical Service Corps badges and a chain.

The girls don't wear any nail polish, little lipstick and are instructed "not to roll their stockings."

This recent picture shows Queen Wilhelmina of the Netherlands, right, with her daughter, Princess Juliana. The world's eyes recently were focussed on Holland, where Premier Dirk J. De Geer said the nation was "fully prepared for any eventuality" and determined to maintain its neutrality. He minimized the general belief that Holland was mobilized against a specific threat of attack by Germany.

St. George Society Arranges Concert

The program for the entertainment to be held Thursday evening in the Conservative rooms, Campbell Building, at 8, under the auspices of the Royal Society of St. George will be as follows:

Chorus, "Land of Hope and Glory"; welcome to the new president, Reginald Hayward; messages from Lord Queenborough and Lieut.-Col. Jarrott, president and secretary of the parent society in London, read by Mrs. Bertha Parsons; songs, James Matheson; reading, Mrs. Arthur Lemon; piano-accordian solos, Clifford Moore; greetings from K. C. Symons; vocal solos, Master Ernest Lemon; violin solos, Marie Vowles; songs, Arthur Jackman; exhibition Victorian and old time dancing by pupils of Mrs. Jenny Boyd Hudson, assisted by Mrs. R. Ruddock and Clifford Moore; accompanist, Mrs. C. Badger. Refreshments and old time dancing will follow the formal program.

OAKLANDS RED CROSS

The Oaklands P.-T.A. unit of the Red Cross will open its workroom at the Oaklands School Wednesday morning at 10. It is hoped all who have offered their help will make an effort to attend.

Flay Government For 'Muddling'

British Meeting Wants Women In Key Positions

Special Correspondence

LONDON — Various departments of the government were castigated at a very heated meeting of the Women's Freedom League to discuss women's work in time of war.

The main outcome was the contention that "the present chaotic conditions" would never have arisen in the civil defence services if women had been placed in key positions. A resolution was also passed strongly protesting against the different rates of pay for men and women in these services. This declared that £3 a week for men and £2 for women was entirely unjustifiable. A demand was made, too, that the scale of payments for injury, allowances and disablement pensions should be equal for both sexes.

Mrs. Corbett Ashby declared that after eight weeks of more or less immunity from crises, the civil defence services had been left in complete chaos. The rates of pay for women officers had not been fixed, and hardly any efforts had been made to ensure conditions which would give even a minimum of decency and efficiency.

"MUCKED UP"

Miss Florence Underwood, secretary of the Women's Freedom League, said that if women had been placed in charge of some of the food supply services they would have saved the country millions of pounds. Similarly, "if a woman had been at the head of the Ministry of Information we should not have lost hundreds of thousands of pounds there."

When Miss Alison Neilans, secretary of the Association for Moral and Social Hygiene, rose to speak she declared that because the men had completely ignored the advice which could have been given by women who understood domestic problems, the evacuation scheme had been completely "mucked up."

MEN AND GIRLS NEVER MEET

An amusing situation has arisen in one government department where members of both sexes are not allowed to mix. During air-raid warnings, however, it was found that men and women congregating in the shelters were getting to know each other.

Now, however, when the sirens are sounded the girls walk down one staircase in single file, followed by the men. But when they reach the bottom, they turn to the right and the men to the left.

The girls have a female air-raid warden and are marched away for the duration of the raid. So there is little chance of their being contaminated!

COKE SPECIAL
$7.50 per Ton Orders of 2 or More Tons
$8.00 per Ton One Ton Minimum
SIX MONTHS TO PAY
FREE DELIVERY Within 3-mile Circle
B.C. ELECTRIC

Clubwomen's News

The Ministering Circle, King's Daughters, will meet Thursday at the home of Mrs. Bryson, 80 Moss Street.

The W.A. to Pro Patria Branch, Canadian Legion, are holding a court whist social in the V.W.I. rooms, 635 Fort Street, this evening at 8. Refreshments will be served.

A successful bazaar and tea was held by the Craigflower Women's Institute in aid of the Solarium and war charities at St. Martins-in-the-Field hall recently, at which a gratifying sum of money was realized. Mr. French, director from the Solarium opened the affair. Entertainment was provided by Misses Betty Spiers, skipping tap; Vivian Notley and Iris de Meres in a Mexican dance and closing the program with a clever tap called "John Peal," each number being heartily applauded.

At the W.B.A. 500 and bridge party held last night in the K. of C. Hall, prizewinners were: 500, first, Mrs. E. Tidbury; second, Mrs. A. Ritchie; consolation, Mrs. F. Morris; bridge, first, Mrs. Dresser; second, Mrs. E. G. Wilson; consolation, Mrs. L. Marrion. At the business meeting Mrs. McQueen Todd presided. Mrs. G. Winter spoke for the Pioneer Club, which will meet on Friday at the home of Mrs. H. Thompsett. The W.B.A. will meet for election of officers on December 4. The Girls' Club will hold its Christmas meeting on December 10 at the Victoria W.I. rooms, Fort Street.

The South Saanich Women's Institute met at the institute room, Keating, Mrs. Polson, the president, in the chair. Final arrangements were made for the card party to be held November 24, also for the annual Country Store to be held December 8 with the Farmer's Institute. The Institute will hold two wool bees November 22 and 28 respectively. Mrs. Polson read an excellent report of the Vancouver Island District Conference to which she was a delegate. Mrs. W. W. Michell was awarded the gift donated by Mrs. A. Donney. Tea and games were enjoyed after the meeting. Mrs. H. Young and Mrs. C. P. Cruse acted as hostesses.

The thankoffering meeting of Metropolitan United W.M.S. was held in the school room Monday afternoon. The ladies of Fairfield W.M.S. were welcomed by the president, Mrs. W. H. Muncey, to which Mrs. G. Green, president of Fairfield, responded. The devotional was under the leadership of Mrs. C. Sonley and Mrs. Wharton. Rev. Hugh McLeod of First United Church was introduced by Mrs. A. H. Adams, convener of the program, and spoke on the need of the expansion of the church at home and abroad. Mrs. Archie Wills, accompanied by Mrs. Wilderspin, sang a solo. Mrs. J. L. Crimp presented a life membership to Mrs. A. D. Whittier. Mrs. E. Crumy reviewed the chapter of the study book on the Untouchables of India. Tea was served.

More Women Police

LEEDS, England—The police force will be invaded by women shortly when plans for enrolling women as special constables or as women's police auxiliary corps are completed.

I.O.D.E. Bridge Party at Rockland Avenue Home

Captain and Mrs. G. C. Jones, 1365 Rockland Avenue, are opening their home tomorrow afternoon for a bridge party to be held under the auspices of the Mary Croft Esquimalt Chapter, I.O.D.E., in aid of its general funds.

Bridge will commence at 2.45 and players are asked to bring their own score pads, cards and covers. Reservations may be made by telephoning the regent, Mrs. J. T. Jones, at E 3894.

SHAWNIGAN LAKE

SHAWNIGAN LAKE — The first executive meeting of the newly-formed Red Cross unit in this district was held at its headquarters, Smith's Service Station, November 16, Mrs. H. P. Smith, the convener, presiding. Organization work was gone into and it was decided to start at once with a canvass of the district for contributions toward the funds of the Red Cross Society. The area for the unit activities has been drawn up and will form a line drawn at the E. & N. Railway bridge at the Cobble Hill Road to Bamberton (leaving out Mill Bay), thence to Jones' Logging Camp on the Malahat on the south side, and from that point to burnt bridge on the west side. The above boundaries have been submitted to the Duncan unit.

The Catholic Women's League staged a successful card party at the S.L.A.A. Hall. There were 22 tables of bride, cribbage and 500. The following were winners: Cribbage, Mrs. W. E. Fraser and C. Page; bridge, Mrs. C. Ray and W. Broocke; 500, J. Hyde and J. Jackson.

India is planning to take stock of its mineral springs to determine the physical and chemical properties of the waters and their possible therapeutic value.

LICENSED SYMPHONY CLEANER
New Method LAUNDRIES LIMITED

Mme. Sun Yat Sen In Moving Appeal

The Committee for Medical Aid for China is in receipt of a letter from Madame Sun Yat-sen, chairman of the China Defence League in Hongkong, through which shipments are sent from Victoria, which reads in part as follows:

"The Far Eastern front remains a key area in the struggle against Fascist aggression, and it may yet prove to be the decisive one. A free China is the only guarantee of peace in the Far East. A free China would be the first and greatest step towards peace and freedom throughout the world!

". . . That is why we appeal to you earnestly now—not to relax your past efforts in China's behalf, but to continue and even to extend them!

"What does China need? Drugs—in immense quantities—for the fighting of malaria, cholera, typhoid, dysentery and relapsing fever. Hospital equipment of every kind to improve the medical services. Dressings, bandages and first aid supplies. Blankets for the protection of the wounded during the coming winter. Tinned milk and concentrated foodstuffs for the sick and wounded, for China's orphans of her two-years' war. Funds—all the more valuable now, since the favorable exchange with the Chinese dollar—for the extension and support of these services."

It will be the sincere endeavor of the Victoria committee to carry on and extend its work with the co-operation of its friends of the past and it hopes many new ones. Bandage making has been much retarded over the past month through lack of material and the committee appeals for old sheets and pillowcases, other old white or new material for this purpose and for blankets and wool for knitted blankets, which it is continuing to send.

The regular monthly shipment went out to Hongkong at the end of last week, consisting of nine cases containing bandages and dressings, clothes and 26 blankets, afghans and quilts.

The headquarters of the committee are at 617 Broughton Street, and are open from 2 till 5. The telephone is E 4725.

STRAWBERRY VALE

The regular meeting of Colquitz Women's Institute was held with Mrs. George Austin in the chair. A letter was read from the women's voluntary registration committee expressing appreciation for effective assistance rendered by the institute. Intimation was made of the appointment of Mrs. E. Groutage as head of the Strawberry Vale Red Cross unit. The institute has begun a series of 500 parties to be held in the Institute Hall every two weeks, when half of the net proceeds will be devoted to Red Cross activities.

A successful afternoon tea was held in Colquitz Hall when local Girl Guides entertained their mothers and friends. An excellent program was presented under supervision of Capt. Barrack and Lieut. Barrack, while Miss Phyllis Sheffield was in charge of the Brownies. It was decided to hold a similar function in January.

The first woman astronomer in America was Maria Mitchell, born 1818, later professor of astronomy at Vassar College.

NATIONAL RED CROSS WAR DRIVE FOR $3,000,000

From 1914 to 1918 the Canadian Red Cross provided and equipped scores of ambulances for overseas service.

Again the Canadian Red Cross must build and equip several hospitals in England and France to care for our sick and wounded. Six overseas hospitals were maintained by the Canadian Red Cross in the last war.

X-Ray equipment, and thousands of cases of surgical supplies and dressings, must be provided to the Red Cross hospitals in England and France throughout the period of the war.

The Canadian Red Cross must be ready to send thousands of packages of socks, cigarettes, candy and comforts to the Canadian troops. Food, medical supplies, books, clothing and tobacco must be sent to Canadian prisoners of war.

THE NEED IS URGENT

DIG IN AND GIVE!

The need is urgent even now. The call again goes forth from the Canadian Red Cross. You are asked to give big-heartedly, to give willingly, to give enthusiastically, to give quickly. The work of equipping hospitals for Canadian heroes in England and France must be started at once in preparation for the suffering which is to come. Our delay will be measured in human agony. Nurses and ambulances *must* be waiting. Surgical supplies, X-ray equipment, bandages and countless other necessities must be on hand. Not a moment can be lost, lest we fail those who will not fail us.

Here is a great work in which we all can share. Thousands of lives will be saved and untold suffering will be avoided if only we are prepared. In the last war Canada gave nobly of herself in humanity's name. Without coercion, without the painful domination of a barbaric government, Canada gave a generous offering in recognition of her debt to those who so nobly represented her in the battle for liberty.

Once again has come the opportunity to display our devotion to duty. There is only one answer. We must be prepared. We must not fail. We cannot all go overseas, but we can at least be ready to help those who do—we dare not forget that they will be fighting for us.

Let us be watchful and waiting to save life, to alleviate pain, to give comfort. We have a definite part to play. Be proud to help those who make the greater sacrifice.

A corps of voluntary workers will make a canvass of as many people as possible during this drive. If one of these workers should fail to get in touch with you, please send your contribution to your local Red Cross branch. Give big-heartedly.

HE GIVES DOUBLY WHO GIVES QUICKLY

OFFICERS OF LOCAL BRANCH:
Honorary President—The Right Rev. H. E. Sexton, Lord Bishop of Columbia.
Honorary Vice-president—Sir Richard Lake, K.C.M.G.
Honorary Vice-president—Herbert Anscomb Esq., M.P.P.
President—Brigadier-General J. G. Austin, C.B., C.M.G.
Honorary Secretary—Lieutenant-Colonel R. S. Worsley, M.C.
Honorary Treasurer—T. G. Goodlake, Esq.
IN VICTORIA YOU MAY GIVE YOUR RED CROSS CONTRIBUTIONS THROUGH COMMUNITY CHEST

CANADIAN RED CROSS

KAYSERETTES—15% WOOL VESTS OR KNICKERS 50c
708 VIEW STREET A. K. LOVE LTD. G 5013

3 Simple Steps Now Speed Up SAFE Cold Relief

THE SAFEST FAST RELIEF YOU CAN GET BY FOLLOWING DIRECTIONS SHOWN HERE

1. To quickly relieve *headache, body discomfort* and *aches*, take 2 Aspirin Tablets and drink a full glass of water. Repeat treatment in 2 hours.

2. For *sore throat* from cold, dissolve 3 Aspirin Tablets in ½ glass of water and gargle. Pain, tawness are eased in a very few minutes!

3. *Check temperature.* If you have a fever and temperature does not go down, if throat pain is not quickly relieved—call your doctor.

Quick-Acting Aspirin "takes hold" in minutes... Don't accept anything else.

This is the fastest way you can treat your cold safely. It's the method millions use—replacing slow-acting and strong, questionable medicines.

Don't risk using preparations you don't know all about. Aspirin is safe—*even when taken frequently, it does not harm the heart.* Doctors themselves prescribe it. Use it as shown in the pictures above and get fast relief.

Aspirin acts *very fast*, because it is made to disintegrate as soon as you take it—*within 2 seconds after touching moisture.* Hence is ready to "take hold" of pain and start relieving it at once.

Even the most stubborn cold is quickly relieved this way. Try it. Get Aspirin. All Canadian druggists have it.

Aspirin is made in Canada and is the trademark of The Bayer Company, Ltd.

WARNING! If the word "Bayer" is not on every tablet, it is not Aspirin. Don't let anybody tell you it is.

BAYER

ASPIRIN DOES NOT HARM THE HEART.

Seek Approval Of Bond Sale

NANAIMO, B.C. (CP)—Nanaimo city council last night took steps to gain government approval of a plan for sale and repurchase of city bonds.

It has requested the British Columbia government to empower it, under a by-law and without reference to the electors, to issue and sell $153,000 worth of city of Nanaimo serial debentures, repayable in various amounts from one to 25 years.

Proceeds of this sale are to be used for repurchase of $145,000 city of Nanaimo 5 per cent bonds, due April 30, 1970, and issued under authority of the "waterworks improvement by-law 1930." These latter bonds are held by the Minister of Finance and the Workmen's Compensation Board jointly.

The council has protested against having to pay interest on bonds held by the Workmen's Compensation Board in United States funds. Payment in Canadian funds was refused by the finance department several weeks ago.

The council also entered a contract with Lauder Mercer and Company, Vancouver, for the purchase of $145,000 city of Nanaimo bonds due in 1970 and yielding $138,968.

The bond dealers in turn will buy from the city $153,000 city of Nanaimo bonds bearing 4½ per cent interest maturing in 1940 and 1964 and amounting to $139,612. The new bonds will be payable in Canadian funds.

THE WEATHER

VICTORIA, 5 a.m. today—A deep depression is centred over the Gulf of Alaska and pressure remains relatively high from Kootenay southward. The weather has been very mild throughout British Columbia and rains have occurred on the coast and in the northern interior. It is fair and mild in Alberta and Saskatchewan.

Victoria—Barometer, 29.90; temperature, max. 53, min. 47; wind, 10 miles E.; precip. .03; cloudy.

Vancouver—Barometer, 29.91; temperature, max. 54, min. 47; wind, 21 miles E.; precip. .10; raining.

Prince Rupert—Barometer, 29.64; temperature, max. 56, min. 45; wind, 5 miles N.; precip. .36; raining.

San Francisco—Barometer, 30.12; temperature, max. 67, min. 41; wind, 2 miles N.; clear.

	Max.	Min.
Victoria	53	47
Nanaimo	52	46
Vancouver	54	47
New Westminster	52	49
Prince Rupert	56	45
Dawson	40	14
Seattle	60	43
Portland	55	40
San Francisco	67	41
Kamloops	46	42
Prince George	49	41
Kelowna	45	
Penticton	44	38
Vernon	43	34
Nelson	40	
Grand Forks	38	
Kaslo	38	31
Calgary	54	40
Edmonton	46	28
Prince Albert	47	21
Moose Jaw	54	24
Winnipeg	34	19
Toronto	33	23
Ottawa	30	16

25 Years Ago

NOVEMBER 21, 1914

LONDON — "The German attempts to break through the Russian armies in Poland have sustained a severe check, which, according to present indications, is likely to have decisive consequences for the enemy," says a dispatch from the Petrograd correspondent of the Times. The message continues: "The official report of the capture of a battery northwest of Lodz is extremely significant, suggesting the probability of a successful Russian flanking movement from the direction of Piotrkow."

OTTAWA—The first "Canadian navy list" was published today. It is published by the naval service department, and contains some interesting information relative to the ships of the Royal Canadian Navy. The flag officers are: Vice-Admiral Charles E. Kingsmill, director of naval service, and Rear-Admiral William O. Storey, R.N., superintendent of the Esquimalt dockyard.

NORTHERN FRANCE — The Prince of Wales, now on Field Marshal Sir John French's staff at the front, had a busy time on Wednesday and Thursday. His military duties kept him on the move from early morning until late in the afternoon, bringing into play his big motor car, which has just been sent across from England. He is winning the high praise from officers and men by his unassuming zeal.

CONTINUE BATTLE TO RETAIN KILT

As the kilt had always symbolized the freedom-loving and unconquerable spirit of the Celt and the Gaul, its abolition in the Canadian Expeditionary Forces would be disastrous, was the unanimous opinion at the monthly meeting of the Vancouver Island Pipers' Society Saturday evening in the Britannia Branch, Canadian Legion headquarters.

"The prosecution of the present war has become a crusade of the very ideals that characterizes the wearing of the kilt," the members felt.

In view of the feeling of the meeting the historical committee of the society composed of Colonel Ross Napier, Colonel Donald McGugan and George Gamble, was instructed to prepare a brief to be presented to Prime Minister MacKenzie King protesting the recent announcement by Major General A. G. L. McNaughton that "there was no room for the kilt in the Canadian Expeditionary Force."

Other members were appointed to represent the society on a committee of all Scottish and kindred societies to join the fight to retain the kilt.

Check On Candidates

REGINA (CP)—Opposition to Communists or Nazis holding civic office is expressed in a resolution passed at the November meeting of the Regina branch of the Canadian Legion. The resolution exhorts all citizens to exercise their franchise on election day and at the same time take a stand against Communists and Nazi candidates "no matter how skilfully camouflaged."

YOUNG PEOPLE HOLD CONFERENCE

The annual fall conference of the Lower Island Y.P. Council was held on Saturday and Sunday.

Dr. Reid opened the conference with an address of welcome, after which the members divided into discussion groups.

Committees for the congress follow: Registration, Winnie Kearley; recreation, V. Shoemaker; social, Jim McCague; fellowship, Miss M. McDougall; citizenship, Professor Farr, Glenys Hale; leadership training, Mun Hope.

The recreational period followed the discussion group and several new games were introduced by Mr. V. Shoemaker.

Among those introduced at the banquet was Dr. Reid, who gave an inspirational talk on "The Building of a New World."

Presidents at the conference included Mary Loudoun, First United; Len Cannon, Metropolitan; Mollie Kennedy, Oak Bay; Ruth Morgan, Esquimalt; Roy Hundleby, Belmont; Dick Wright, Victoria West, and Jim McCague, Centennial.

A devotional service was held on Sunday afternoon. Introductory remarks were given by Mun Hope. The scripture was read by Ruth Barclay. The guest speaker was Mrs. Nellie McClung, who followed the same theme as Dr. Reid. She stated that the young people of today are building the new world of tomorrow.

A vote of thanks on behalf of the conference delegates was extended to Mrs. McClung by Mun Hope. The installation of officers of the Y.P. Council was done by Rev. Crees.

The officers are: Past president, Mun Hope; president, Mary Loudoun; vice-president, Orval Bennett; secretary, Winnie Kearley; assistant secretary, Bety Almond; missionary convener, Ruth Barclay; cultural convener, Mona Emery; fellowship convener, Giles Smith; citizenship convener, Roy Hundleby; press reporter, Marianne Cornish, together with the presidents of the various societies.

Presentation of the Thomas Crosby Challenge Shield was made to the Esquimalt United Y.P.S. and St. Aidan's. This shield was previously held by Esquimalt United Y.P.S.

The conference was brought to a close with a communion service conducted by Dr. Reid. Rev. James Hood pronounced the benediction.

Get it Off Your Chest

It takes only TWO MINUTES for Pasmore's to ease that chest cold. One dose clears the bronchial tubes, brings real relief, lifts the weight off your chest. Keep this dependable aid handy.

Pasmore's BRONCHIAL MIXTURE

Radio Programs

Tonight

5

Aldrich Family—KOMO, KPO.
Frank and Archie—KJR.
News—KGO, KVI.
Melodic Meanderings—CBR.
Ranger's Cabin—CJOR.
Tom Mix—KJR, KGO at 5.15.
Brazilians—KIRO at 5.15.
Melody Strings—KOL at 5.30.

5.30

Pot of Gold—KOMO, KPO.
Sherlock Holmes—KJR, KGO
Mary Foster—KNX.
Talent Parade—CBR.
Jack Armstronf—KOL.
News—KIRO, KNX, KVI at 5.45.
Elmer Davis' News—KIRO, KNX, KVI at 5.55.
Moods in Music—CBR at 5.45.
Orphan Annie—KOL at 5.45.
Howie Wing—CJOR at 5.45.

6

From the Music Room—KOMO, KPO
Little Ol' Hollywood—KGO.
San Francisco Calling—KVI.
Malcolm and Godden—CBR.
Canadian Fighting Services—CBR at 6.15.
Adventures—KOL at 6.15.

6.30

Fibber McGee—KOMO, KPO.
News—KJR, KOL.
Meet Mr. Weeks—KGO, CBR.
Bob Crosby—KIRO, KNX, KVI.
Raymond Gram Swing—KOL at 6.45.

7

Bob Hope Show—KOMO, KPO.
Roy Shields' Review—KGO.
Calling All Cars—KNX.
Symphony Concert—CBR.
News—KOL, CJOR.
Light Up—CJOR at 7.15.

7.30

Doghouse—KOMO, KPO.
Fun With the Famous—KJR, KGO.
Sports News—KIRO, KNX, KVI, CJOR.
Ned Jordan—KOL.
Public Affairs—KVI at 7.45.
Green Gold—CJOR at 7.45.

8

Fred Waring—KOMO, KPO.
Information Please—KJR, KGO.
Amos 'n' Andy—KIRO, KNX, KVI.
News—CBR, CJOR.
Adventures in Rhythm—KOL.
Love a Mystery—KOMO, KPO at 8.15.
Jimmy Fidler—KIRO, KNX, KVI at 8.15.
Stardust—CBR at 8.15.
Radio Rascals—CJOR at 8.15.

8.30

Johnny Presents—KOMO, KPO
Aldrich Family—KJR, KGO.
Big Town—KIRO, KNX, KVI, CBR.
Jurgen's Orchestra—KOL.
Twilight Trails—KOL at 8.45.
War Chest—CJOR at 8.45.

9

Good Morning Tonight—KOMO, KPO.
Tuesday Night Party—KIRO, KNX, KVI, CBR.
News—KOL.
This Week in History—CJOR.
Martin's Orchestra—KGO at 9.15.
Hoagland's Orchestra—KOL at 9.15.

9.30

Battle of the Sexes—KOMO, KPO.
Messner's Orchestra—KGO, CBR.
We, the People—KIRO, KNX, KVI.
Embassadors—CJOR.
Fulton Lewis Jr.—KOL at 9.45.

10

News Flashes—KOMO, KPO.
Madriguera's Orchestra, KJR, KGO.
Paul Sullivan—KIRO, KNX, KVI.
Immortal Music—CBR.
Harris' Orchestra—KOL.
Melodies—CJOR.
Noble's Orchestra—KOMO at 10.15.
Owens' Orchestra—KNX, KVI at 10.20.

10.30

Foster's Orchestra—KOMO, KPO, CBR.
Saunder's Orchestra—KJR, KGO.
News—CJOR.
Nightcap Yarns—KIRO, KNX, KVI at 10.45.
James' Orchestra—KOL at 10.45.
Leo Smuntan's Orchestra—CJOR at 10.35.

11

Ravazza's Orchestra—KOMO, KPO.
News—KGO, KIRO, KNX, CBR, KOL.
Gray's Orchestra—KVI.
Orchestra—KJR at 11.15.
Howard's Orchestra—KOL at 11.15.

11.30

McDonald's Orchestra—KOMO, KPO.
Paul Carson—KJR, CBR.
Bleyer's Orchestra—KVI.
Rhythm Rascals—KOL.

Tomorrow

7.30

News—KJR, KIRO, KNX, KVI.
Minutes—CBR.
Sam Hayes—KOMO, KPO at 7.45.
Devotions—CBR at 7.45.

8

Gladys Cronkhite—KPO.
Financial Service—KGO.
News—CBR, CJOR.
Breakfast Club—KOL.
Young Dr. Malone—KJR, KGO at 8.15.
Singers and Songs—CBR at 8.15.
Sue Ward—CJOR at 8.15.

8.30

Against the Storm—KOMO, KPO.
Wayne Van Dyne—KGO.
Matinee—CBR.
Guiding Light—KOMO, KPO at 8.45.
Charles Runyan—KGO at 8.45.
My Children—KIRO, KNX, KVI at 8.45.
Home Maker's Forum—KOL at 8.45

9

News—KJR, KGO.
Kate Smith Speaks—KIRO, KNX, KVI.
Katherine Hamilton—CBR.
Shut-ins—CJOR.
O'Neills—KOMO, KPO at 9.15.
On the Air—KGO at 9.15.
Girl Marries—KIRO, KNX, KVI at 9.15.
Kidoodlers—CBR at 9.15.
Gospel Clinic—CJOR at 9.15.

9.30

Tena and Tim—KOMO, KPO.
Farm and Home—KJR, KGO.
Helen Trent—KIRO, KNX, KVI.
Radio School—CBR.
Gospel Singer—CJOR.
Gal Sunday—KIRO, KNX, KVI at 9.45.

10

Goldbergs—KIRO, KNX, KVI.
Happy Gang—CBR, KOL.
Crime Quiz—CJOR.
Ellen Randolph—KOMO, KPO at 10.15.
Beautiful Life—KIRO, KNX, KVI at 10.15.
Stars of Week—CJOR at 10.15.

10.30

NBC Salon Orchestra—KGO.
This Day Is Ours—KIRO, KNX, KVI.
Road of Life—CBR.
Dr. Kate—KOMO, KPO at 10.45.
Phil Brito—KGO, CBR at 10.45.
Lanny Ross—KIRO, KNX, KVI at 10.45.
Voice of Experience—KOL at 10.45.
Peter McGregor—CJOR at 10.45.

11

Betty and Bob—KOMO, KPO.
Music for Young Listeners—KGO.
Big Sister—KIRO, KNX, KVI, CBR.
News—CJOR.
Grimm's Daughter—KOMO, KPO at 11.15
Indiana Indigo—KGO at 11.15.
Jenny's Stories—KIRO, KNX, KVI at 11.15.
Dr. Susan—CBR at 11.15.
Dollars—CJOR at 11.15.

11.30

Valiant Lady—KOMO, KPO.
Favorite Waltzes—KGO, CBR.
Brenda Curtis—KIRO, KNX, KVI.
Scrapbook Stories—KOL.
Singin' Sam—CJOR.
Betty Crocker—KOMO, KPO at 11.45.
My Son and I—KIRO, KNX, KVI at 11.45.
Walsh's Orchestra—KOL at 11.45.
Tod Russell—CJOR at 11.45.

12

Mary Marlin—KOMO, KPO.
Orphans of Divorce—KJR, KGO.
Joyce Jordan—KIRO, KNX, KVI.
Musical Mosaic—CBR.
Ballads—CJOR.
Ma Perkins—KOMO, KPO at 12.15.
Chase Twins—KGO, CBR at 12.15.
Society Girl—KIRO, KNX, KVI at 12.15.

12.30

Pepper Young—KOMO, KPO.
Anne Thomas—KJR.
News—KIRO, KNX, KVI, CJOR.
U.B.C. Concert—CBR.
Vic and Sade—KOMO, KPO at 12.45.
U.S. Dept. of Agriculture—KJR, KGO at 12.45.
School of Air—KNX at 12.45.

Headliners Tonight

5.00—Aldrich Family — KOMO, KPO.
5.30—Pot of Gold—KOMO, KPO.
5.30—Sherlock Holmes — KJR, KGO.
6.00—Music Room — KOMO, KPO.
6.30—Fibber McGee — KOMO, KPO.
6.30—Bob Crosby—KIRO, KNX, KVI.
7.00—Bob Hope—KOMO, KPO.
7.00—Symphony—CBR.
7.30—Doghouse—KOMO, KPO.
8.00—Fred Waring — KOMO,
8.00—Information Please—KJR, KGO.
8.30—Johnny Presents—KOMO, KPO.
8.30—Big Town — KIRO, KNX, KVI, CBR.
9.00—Good Morning — KOMO, KPO.
9.30—Battle of Sexes — KOMO, KPO.
9.30—We, the People — KIRO, KNX, KVI.

News

5.00—KGO, KVI; 5.10—KNX; 5.45—KIRO, KNX, KVI; 5.55—KIRO, KNX, KVI; 6.30—KJR, KOL; 7.00—KOL, CJOR; 8.00—CBR, CJOR; 9.00—KOL; 9.30—KJR; 9.45—KOL; 10.00—KOMO, KPO, KIRO, KNX, KVI; 10.30—CJOR; 11.00—KGO, KIRO, KNX, CBR, KOL.

Network Stations

KOMO (920), KPO (680), KFI (640)—National Red.
KJR (970), KGO (790)—National Blue.
KIRO (710), KNX (1,050), KVI (560)—Columbia.
KOL (1,270)—Mutual.
CBR (1,100)—Canadian.

1

Matinee—KPO.
Club Matinee—KJR, KGO.
Kitty Kelly—KIRO, KNX, KVI.
News—CBR.
Mother—CJOR.
Stella Dallas—KOMO, KPO at 1.15.
Myrt and Marge—KIRO, KNX, KVI at 1.15.
Christmas Plans—CBR at 1.15.
Jimmy Shields—KOL at 1.15.

1.30

Mr. Dinwiddy—KOMO, KPO.
Hilltop House—KIRO, KNX, KVI.
Sue's Notebook—CJOR.
Wayne West—KOL.
Blue Plate Special—KOMO, KPO at 1.45.
Stepmother—KIRO, KNX, KVI at 1.45.
BBC News—CBR at 1.45.

2

Girl Alone—KOMO, KPO.
Parks' Orchestra—KGO.
Kathleen Norris—KIRO, KNX, KVI.
Midstream—KOMO, KPO at 2.15.
Dr. Susan—KIRO, KNX, KVI at 2.15.
Melody Lane—CBR at 2.15.
Johnson Family—KOL at 2.15.
War Chest—CJOR at 2.15.

2.30

Kitty Keene—KPO.
Affairs of Anthony—KJR, KGO.
Happened in Hollywood—KIRO, KNX, KVI.
Amelie and Her Accordion—CBR.
Music—CJOR.
Denning Sisters—KJR, KGO at 2.45.
Scattergood Baines—KIRO, KNX, KVI at 2.45.
Stock Quote—CBR at 2.45.

3

Rush Hughes—KOMO, KPO.
Barron's Orchestra—KJR, KGO, CBR.
Feminine Fancies—KOL.
News—KOMO, KJR, KGO at 3.25.
Hedda Hopper—KIRO, KVI at 3.15.

3.30

Woman's Magazine of Air—KOMO, KPO.
Spitalny's Orchestra—KJR, KGO, CBR.
H. V. Kaltenborn—KIRO, KVI.
Li'l Abner—KJR, KGO at 3.45.
Today in Europe—KIRO, KNX, KVI at 3.45.
Lucio's Ensemble—CBR at 3.45.
This Day—CJOR at 3.45.

4

Easy Aces—KOMO, KPO.
Fogg's Orchestra—KVI, CBR.
Mr. Keen—KOMO, KPO at 4.15.
Maurice's Orchestra—KJR, KGO at 4.15.
Haven of Rest—KOL at 4.15.

4.30

Cugat's Orchestra—KOMO, CBR.
Barron's Orchestra—KJR.
Kinney's Orchestra—KGO.
Today We Dance—KVI.
Canadian Medical Association—CBR at 4.45.

CFCT, VICTORIA—1,450 Kilocycles

TONIGHT

5.00-Monitor
5.10-Hits
5.30-Art Farey
6.00-Birthdays
6.30-News
6.45-Sports
6.50-Minutes
7.00-Story Girl
7.15-L. Eidland
7.30-With Stars
7.45-Kipling Society

TOMORROW

8.00-Salute
8.15-News
8.30-Chronometer
9.00-Classics
9.30-Finances
9.45-Jan Savitt
10.00-Monitor
10.10-Melody Lane
10.30-Featurettes
10.45-Glenn Miller
11.00-Aloha Time
11.30-At Random
12.00-Concert
12.30-News
12.45-Varieties
1.25-Book Man
1.30-Melody Time
2.00-Concert
3.00-Rhythm Rulers
3.30-Vocals
3.45-Band
4.00-Concert
4.30-Tea Tunes

Pass Exams for Postal Services

Successful in a competition held by the Civil Service Commission, Ottawa, the following residents of Victoria and vicinity have qualified for employment with the Post Office Department as postal clerk, according to word received yesterday from the Civil Service Commission:

Hugh McGill Stewart, Stuart George Stoddart, Harold Saxton Halton, William Bannerman, Ewart Jeffrey, Orval Walter Bennett, Geoffrey Gayzer Page, Alan Wilsdon Ford, Lester Earle Small, Frederick Francis Doherty, Cyril Putnam Axhorn, Donald Beverly Taylor, George Arthur Wright, Alec Robert Merimar, Clifford Joyce, Leo Derman, Geoffrey McKillop Meugens, Albert Daniel Lyle, Robert Lewis, Gordon Rees Cook, William Edward Holmes, George Wallace Andrews, Lloyd James Glassford, Wesley Nelson, William Robert Averill and John Lawrence Mooney.

PILES

With a record of 50 years as a most satisfactory treatment for piles or hemorrhoids, you can positively depend on

Dr. Chase's Ointment

FAMILY DINNER

FISH

PARTY DINNER

makes ANY dinner complete

WHETHER it be for the main course at the family dinner, or as an item in a party dinner, FISH lends pleasing new tastiness to the menu.

Many thousands of women in Canada have learned of the food value of Canadian Fish and Shellfish; of the many different varieties available all the year 'round, either fresh, frozen, smoked, dried, canned or pickled; and of how easy it is to prepare delicious meals with FISH from inland waters or from the sea.

Plan to serve Canadian Fish to your family several times a week, either for lunch or dinner.

DEPARTMENT OF FISHERIES, OTTAWA:

OVEN COOKED FILLETS OF FISH

(Cod, haddock, halibut, whitefish, sole, etc., may be used.)

The fish may be cut into pieces of suitable size for serving or the fillets may be left whole. Dip each piece into salted milk (one-half tablespoonful of salt to one-half cupful of whole milk or diluted evaporated milk), toss into a pan of sifted dry bread crumbs, coat thoroughly and place in a well-oiled baking-pan. Sprinkle with oil and place in a very hot oven —500 deg. Fahr. Bake until the fish is tender and the crumbs nicely browned (about 10 minutes). Serve with Tomato, Hollandaise, Caper or Tartar Sauce.

ANY DAY A FISH DAY

LADIES... WRITE FOR FREE BOOKLET

Department of Fisheries, Ottawa. 11

Please send me your 52-page Booklet, "100 Tempting Fish Recipes".

Name.....
(PLEASE PRINT LETTERS PLAINLY)

Address.....

.....D-34

Hudson's Bay Company

Extra Low Prices at "The Bay"

FOR WEDNESDAY MORNING!

Wednesday Store Hours, 9 a.m. to 1 p.m.

ODDMENTS IN WOMEN'S HOSE

A broken assortment which includes pure silk, full-fashioned Hose . . . subs and thirds of 75c and 1.00 lines. Also botany wool Hose . . . subs of 79c line. Broken selection of sizes and colors. Special at, pair 39c

(No Phone Orders or Exchanges, Please!)

—Hosiery, Street Floor

HALF-DAY DRUG SPECIALS

ALUMINUM HOT WATER BOTTLES
Seamless . . . leakproof. 2-quart capacity. Each 1.49

CUSSON'S MEN'S SHAVING SET
Containing Shave Cream, Brush and Brilliantine. Regular 1.50, for 99c

SYRUP OF FIGS
5-oz. bottle. Regular 50c value. Special at 39c

LOOSE POWDER COMPACTS
Limited number only . . . so hurry! Regular 75c, 98c and 1.00 values. To clear at, each 59c

—Toiletries, Street Floor

PINT-SIZE TIN NO-RUBBING

LIQUID "AEROWAX"

A self-polishing Liquid Wax that requires no rubbing or polishing. Dries with a lustre. Special 29c

—Housewares, Third Floor

ENGLISH TEAPOTS

4 and 5-cup size English Brown Betty Teapots . . . specially priced at, each 33c

—Chinaware, Third Floor

CLEARANCE SPECIALS

FOR MEN AND BOYS

MEN'S TWEED SUITS

15 Only! Sizes 36 to 44
Styles for men and young men . . . plain or sport-back models. Well tailored from all-wool tweeds in greys and browns. Special at, each 12.95

BOYS' TWEED SUITS

30 Only. Sizes 24 to 28
Smartly tailored from short ends of quality all-wool tweeds. Sport-type coat and one pair knickers. Greys, browns, navys and greens. Special 3.98

YOUNG MEN'S TWEED TROUSERS
14 Only! Sizes 31 to 33. Serviceable wool mixture Tweed Trousers in fawn shade. Special, pair 1.79

MEN'S ENGLISH TRENCH COATS
5 Only . . . so hurry! Navy blue Coats in regulation style . . . interlined with oil-skin. Sizes 42 to 44 only. Special 9.75

BOYS' ANKLE SOCKS
Knit from sturdy cotton yarns. Navy and brown with contrasting colors. Sizes 10 to 10½. Special, pair 19c

MEN'S DRESS SOCKS

Strong wearing cotton Socks . . . well reinforced at heels and toes. Variety of smart patterns. Sizes 10 to 11½. Pair 20c

—Men's and Boys' Wear, Street Floor

CASH AND CARRY FOOD SPECIALS

FOR WEDNESDAY MORNING

MARMALADE, Empress Pure Orange, 4-lb. tin 38c
PEAS, Aylmer, size 2s, 17-oz. tins ..... 3 for 29c
HONEY, Riedell's Alberta, No. 1, 2s, per tin 25c
PEACHES, Lynn Valley, 2s, squat ..... 2 tins 25c
JELL-O, assorted flavors ..... 3 pkts. 17c
PASTRY FLOUR, 7s, per sack 29c

—Lower Main Floor

Beauty Salon Special

Make your hair lovely. Have a Shampoo and Finger Wave at a special Wednesday Morning price!

WE SELL AND APPLY NOTOX

—Beauty Salon, Mezzanine Floor

WHEN YOU SEE *Better* YOU WORK *Better*

The easier you see to work . . . the less strain you put on your eyes . . . the longer they will serve you as they should. For best eyesight insurance . . . and for best lighting satisfaction, see that the Lamps you buy are marked "LACO MAZDA." 25, 40, 60, 100-watt, frosted, each 20c

LACO MAZDA LAMPS
A CANADIAN MADE PRODUCT

Get Your Ticket Now for "THE BAY'S" SANTA CLAUS WELCOME PARTY, DEC. 2, At the CAPITOL THEATRE

Children.....10¢; Adults.....20¢

It's going to be a grand party . . . and we want every boy and girl to be there. There'll be dancing by Miss Violet Foukes' pupils . . . three comedies . . . and you'll see Santa! The proceeds will help the kiddies at the Queen Alexandra Solarium.

Tickets on sale at the Staple Cash Desk, Street Floor

Major Hockey

Canadiens To Tackle Boston

BOSTON (CP)—Undefeated in four games, Montreal Canadiens will try to extend their streak tonight in a National Hockey League game against the world champion Bruins in Boston.

It's a tough assignment for the Habitant flyers, for beating Boston at any time is a full night's work and beating them in their own lair ranks among major jobs. In addition, the Bruins, after dropping their first two games, have scored two victories and a tie in their last three.

Canadiens have their eyes set on first place, however, and can gain this objective with a victory. A win tonight will place them in a tie with Toronto Maple Leafs, who like the Habitants, have not yet been beaten.

There is only one game tonight and Boston by winning can gain a second place tie with the Montrealers.

Bruins and Canadiens have met once before this season, in Montreal last week, and the game ended in a tie. Canadiens had most of the play in this contest but Bruins rallied in the third period for two goals that wiped out a 3 to 1 lead.

Both clubs came out of their week-end engagements unscathed. Canadiens beat Rangers 2 to 1 in overtime in New York and Boston blanked the Hawks 2 to 0 in Sunday night games.

SCORING AVERAGES

Three good reasons why the Toronto Maple Leafs are leading the league were revealed last night in the league's first official scoring list of the season, showing the Leaf's ace line of Gordon Drillon, Syl Apps and Bob Davidson holding down the first three places.

The smooth skating Drillon, league scoring champion two seasons ago, is in front with nine points, five goals and four assists, while his linemates are tied for second place with seven points each.

Veteran Cecil Dillon, wearing the colors of Detroit Red Wings this season after long service with New York Rangers, is next with six points, while right behind him are Kenny Kilrea of Detroit; Toe Blake, of Montreal Canadiens, last year's champion; Milt Schmidt of Boston, and Mac Colville of Rangers.

Drillon and Apps share the lead as goal-geters with five, while Davidson's six assists place him in front as a playmaster.

Babe Pratt of Rangers, with 18 minutes in penalties, is leader in this department.

Scoring leaders follow:

	G.	A.	Pt.	Pn.
Drillon, Toronto	5	4	9	0
Apps, Toronto	5	2	7	0
Davidson, Toronto	1	6	7	4
Dillon, Detroit	2	4	6	4
K. Kilrea, Detroit	4	1	5	0
Blake, Canadiens	3	2	5	0
Schmidt, Boston	3	2	5	5
M. Colville, Rangers	2	3	5	2
Drouin, Canadiens	2	2	4	4
Mantha, Canadiens	2	2	4	0
Wentworth, Canadiens	1	3	4	0
Dahlstrom, Chicago	1	3	4	0
Desilets, Chicago	2	2	4	0
Gottselig, Chicago	1	3	4	0
March, Chicago	2	2	4	0
N. Colville, Rangers	2	2	4	2
Shibicky, Rangers	2	1	3	0
Getliffe, Canadiens	1	2	3	0
Haynes, Canadiens	0	3	3	0
Robinson, Canadiens	0	3	3	0
Trudel, Canadiens	2	1	3	0
Thoms, Chicago	0	3	3	0
Howe, Detroit	2	1	3	0
Heron, Toronto	0	3	3	0
Sands, Canadiens	1	2	3	0
Bauer, Boston	1	2	3	0
Dumart, Boston	0	3	3	0
Anderson, Americans	1	2	3	0
Wiseman, Americans	0	3	3	4
Taylor, Toronto	1	2	3	2
Barry, Canadiens	1	1	2	0
Goupille, Canadiens	0	2	2	4
Lorrain, Canadiens	1	1	2	0
Cooper, Chicago	0	2	2	10
Hiller, Rangers	2	0	2	4
Hamilton, Toronto	0	2	2	6
Marker, Toronto	0	2	2	2
Liscombe, Detroit	0	2	2	0
Armstrong, Americans	2	0	2	0
Bentley, Chicago	2	0	2	0

Sports Mirror

By PETE SALLAWAY

VICTORIA'S Canadian champion Dominoes and organized basketball yesterday parted company. So unless the Victoria and District League finds a gym that measures up to the specifications as laid down by the international committee on rules this city's leading club will not defend its British Columbia, western Canada and national titles this season.

Irrespective of the right or wrong in the squabble that has disrupted basketball in this city in recent weeks, is is a mighty bad blow to sport in Victoria to have the Dominoes give up these championships. In winning the Canadian title last spring the Dominoes brought this city a lot of valuable publicity throughout Canada. It was the second time the crown had rested in the capital of British Columbia. With another club lined up for the current campaign there was every indication the Dominoes would have a good chance to successfully defend their laurels. Now that chance is gone.

In other words Victoria is left without her number one club to go up against the mainland winners in the provincial final. The Senators are the other club entered in the local senior division, but even their most ardent supporters cannot class them in the same class with the present Canadian champions. The playoff for the city championship last season between the two clubs was a pretty good indication of the relative strength of the two outfits. The Senators have no doubt strengthened their squad for this season but we cannot see them taking up where the Dominoes left off.

Looking over the situation that has developed in Victoria basketball we must say there has been a definite suggestion of feuding in the dealings all around. Hard feeling has crept into meeting after meeting. The Dominoes, like all champions, are not liked by a certain group. One will find that in all cases where a club is a winner. Somebody always wants to knock them off. As far as the negotiations between the league and Sports Centre Ltd. were concerned, both sides had certain ideas and would not deviate one degree either way.

Loss of the Dominoes is a decided blow to organized basketball. The Victoria club, since the days when it was known as the Blue Ribbons, has always packed lots of color and has proven a big attraction in the B.C. playoffs in Vancouver. The provincial association will not take kindly to the resignation of the number one Victoria team, as it will mean a decided drop in financial returns in the senior men's series. After all it surely is not the intention of the Victoria league to stage B.C. playoffs in the Y.M.C.A. or Esquimalt gyms.

Final outcome of the breaking away of the Dominoes remains to be seen. The club can still be taken back into organized basketball. They are not outlaws or have not been suspended. However, if they go ahead with plans to play against clubs from Seattle and other United States points it is hard to say just what action the B.C. Basketball Association or the Canadian Basketball Association will take. All in all it is an unfortunate mess and one that local officials should have done everything in their power to have averted. After all the Dominoes have a fine basketball team and should be out battling for championships and not playing as an independent club.

GORGE VALE GOLF

Finishing with a 36-hole net score of 152 Miss I. Jarvis won the Wilkinson Cup at Gorge Vale Golf Club over the week-end

In the men's medal competition A. Hurst was the victor with a net 72.

BRAKES
• TESTING FREE •
SPECIALIZED SERVICE
ALL TYPES OF BRAKES
RELINING AND ADJUSTING
BOULTBEE
(VICTORIA) LTD. 1100 YATES ST.

Terry Is After One Good Hurler

WINTER HAVEN, Fla. (AP)—If Santa Claus has any special presents for Bill Terry, he hopes it will be a good winning pitcher.

Arriving here for a brief inspection of spring training quarters, the New York Giants' manager was outspoken about what he would like the whiskered gent to leave in his stocking.

"I just want another good pitcher, and I don't care if he's a righthander or a lefhander as long as he wins," Terry confided.

He still has faith in Pitcher Carl Hubbell, once voted the National League's most valuable player.

"When Hub's got half his stuff he can still win," Terry said. "When we closed last year he said his arm felt fine and that he wished the season was only starting."

Although the world champion New York Yankees whipped the Giants in 1936 and 1937 as they started their four-year domination of major league baseball, Terry definitely is not one of those who feel the American League club should be broken up for the good of the game.

"Break them up," he exclaimed. "I should say not. It's a pleasure to watch that outfit play."

Saanich Tourney Starts Tonight

Over 100 entries have been received for the fifth annual Saanich badminton championship tournament which opens this evening on the Brentwood Club courts.

The entry includes many of the leading players in Greater Victoria and keen contests are expected, Charlie Douglas, general chairman of the tournament, said today.

An exceptionally strong entry has been made for the open events.

Semifinal play will take place Friday evening with the finals on Saturday. Preliminary contests will be staged nightly up to Friday. The Saanich junior championship will be staged on Saturday afternoon.

All matches will be played on the courts of the sponsors of the tournament, the Brentwood Club.

Tonight's draw follows:

7.30—Miss L. Thomson vs. Miss G. McCall; Miss J. Carrier vs. Miss P. MacDonald; H. MacDonald vs. A. Stewart.

8.00—J. Wells vs. J. Rooke; P. Salmon and G. Gray vs. I. Temple and O. Bentley; R. Knott and D. Hincks vs. S. Bichard and D. Fish.

8.30—R. Bagley and P. Colclough vs. B. Shade and D. Harvey; G. Lambrick and F. Leighton vs. D. Davis and J. Parker; Misses L. Thomson and J. Carrier vs. Misses D. Swayne and F. Oates.

9.00—Miss K. Harris and D. Fish vs. Miss J. Cavanagh and J. Parker; Miss B. Garrard and D. Hincks vs. Miss J. Carrier and J. Rooke; Miss D. Swayne and P. Colclough vs. Mr. and Mrs. Knott.

9.30—Miss P. Sluggett and B. Shade vs. Miss F. Oates and D. Bleasdale; Mrs. Watson and Miss J. Carrier vs. Misses V. Pearson and M. Askland; R. Watson and J. Brandon vs. F. Leighton and Lambrick.

10.00—Miss G. McCall and R. Bagley vs. Miss Baker and G. Lane; Miss P. Cheer and Mrs. Rawnsley vs. Misses D. Swayne and F. Oates; Miss V. Pearson and F. Leighton vs. Miss P. Alexander and J. Wells.

ABC Head Speaks To Local Bowlers

Charles E. Vance, field representative of the American Bowling Congress, Milwaukee, spoke to members of the Victoria Bowling Association at their first annual smoker held in the Elks Club last night.

"The American Bowling Congress has a membership totaling well over 1,000,000 in the United States and Canada. There are more than 13,000,000 men and women bowling the tenpin games on the North American continent," Mr. Vance said.

The speaker then told of the large number of bowlers who attended the A.B.C. tournament in Chicago. There were 4,957 teams entered in the tournament with 26,000 bowlers taking part in the contests and competing for prizes worth $194,000.

The 1940 tournament scheduled to take place next March has a registered entry of 5,100 teams, this total expected to increase to 5,500 teams, whose members will compete for prizes worth $2,500,000. Teams from Canada, United States, South America and Hawaii will play.

These figures show the popularity of bowling. In no other sport is there so many persons taking part. This puts bowling as the foremost sport in the world.

The Victoria Bowling Association members discussed business of the organization and ways of arousing interest in the game among the general public.

Members present totaled over 70. Refreshments were served and the remainder of the evening was spent in community singing.

MONTREAL'S NEW GOALIE—Replacing the great Wilf Cude, who a few seasons back was rated just about the best in the National Hockey League, Claude Bourque is handling goalkeeping duties for the Canadiens this season.

Hunting

Missing---Ducks

Lower Island sportsmen are looking about for a 1939 edition of that famous personage, Sherlock Holmes.

One is urgently needed to solve the mystery of the missing ducks.

It's quite a problem to the boys whose particular fancy is roast duck. They just can not understand it. Two weeks ago there were plenty of good, healthy fowl around. At Cowichan Bay there were seen as thick as clouds. But when the gun-toters, hundreds of them, journeyed to their favorite spots seeking their first bags of miratory birds over the week-end, the duck flocks had simply done a fadeout.

Shooting was at its worst for opening days in many seasons. The disgusted army of local hunters who trudged back over the main roads that led to all popular lower island shooting grounds after one and two-day trips had bags that were just about as flat as when they started out. Few, if any, got their limits of birds.

The total bags for the two days wouldn't have averaged two birds a hunter, sportsmen estimate. And that's a poor average.

Some hundreds put the disappearance of the ducks down to the fact the season was opening too late. Others offered the opinion the birds had flown north on the island where floods have made good inland pools for them.

The better-class ducks, like widgeon, mallard and teal were as scarce as flies in the winter time. Salt-water ducks were plentiful as usual. Few hunters seek this class of fowl.

BIG CROWD AT BAY

The opening day crowd at Cowichan Bay Saturday morning was as immense as ever. Some camped out on the flats Friday night, but the main horde came the next morning and by starting time there were hundreds of shooters concealed behind stumps, piles, bushes and man-made blinds waiting for the birds to fly overhead.

But throughout the day winged-targets were few. Most of the birds that passed above the army were golden eyes and they were well out of range. The disgruntled sportsmen, nevertheless, poured plenty of birdshot skyward in a vain hope of bagging one. Those who were present say there were as many as 20 hunters blasting double loads of shot into the air at a single bird at times as it sped down the flats.

Poor Saturday shooting resulted in a great decrease in Sunday's Cowichan shooting army.

At Chemainus flats hunters did not have much better luck. From there, too, choice members of the duck flocks had gone.

Nanaimo River flats was reported to have produced some good bags.

Some hunters tried Sooke Harbor over the week-end and brought down plenty of salt-water fowl. A party comprised of Aubrey Hughes, Roy Tebo and W. Stevens got their limits on Saturday. The combined bags were composed of one Canada goose, bluebills, black ducks, golden eyes, butterballs and a few widgeon. Dennis Gaunt brought down 10 ducks at Quamichan Lake. Jim Girdwood was one of the most successful Cowichan shooters, getting 10. Roger Monteith and Jack Grey got 10 between them.

Australian Cricket

ADELAIDE, Australia (CP)—South Australia defeated Victoria by three wickets here today and New South Wales triumphed over Queensland by the same margin at Brisbane in the season's opening Sheffield Shield cricket matches.

Led by Don Bradman, Australian captain, the South Australians ran up totals of 261 and 310 for seven wickets in reply to the visiting eleven's scores of 207 and 363. New South Wales compiled 287 and 268 after dismissing the Queenslanders for 290 and 263.

Racing Results

BOWIE—Results of horse racing here yesterday follow:

First race—Six furlongs:
Busy Wire (Balaski) $8.10 $3.60 $2.50
Clapair (Meade) 2.20 2.10
Limerick (Durando) 2.30
Time, 1.14. Also ran: Sagacious, Bon's Letter, Chief De Soto, Blue Doo, Flying Zelma.

Second race—Mile and an eighth:
Lone Gallant (Shelhamer) $11.90 $5.10 $3.50
Old Story (Dotter) 3.80 3.00
High Betsy (Wells) 3.00
Time, 1.59. Also ran: Broken Rhythm, Jack Patches, Prince Deah, Lucky Turn, Fickle Mood, Red Label, Last Scamp, Mary's Boy, Forest Charm.

Third race—Six furlongs:
Corsica (Maloney) $7.70 $4.50 $3.50
Summer Stock (Meade) 4.10 3.00
Betrothed (Kelly) 3.90
Time, 1.14 3-5. Also ran: Paumunkey, Reigh Supreme, Blenethel, Camola, Chicle Nut, Henora, Blenheim Rose, Hazel W., Snuggle In.

Fourth race—Six furlongs:
Bill Farnsworth (Meade) $4.00 $2.50 $2.10
Black Bun (Dotter) 3.80 2.60
Great Union (Balaski) 2.80
Time, 1.13. Also ran: Court Dance, Woodsaw, Legal Light.

Fifth race—Mile and an eighth:
Maecloud (Cafferella) $7.40 $4.70 $3.40
Hadnogal (Dotter) 5.70 3.50
Keyman (Harrell) 10.60
Time, 1.56. Also ran: Conville, Sun Victor, Knoxille, Camisado, Cisneros, Surprise Box, Tanganyika, Light Chatter.

Sixth race—Mile and three-sixteenths:
Count Tetrarch (Durando) $4.60 $3.30 $2.80
Papalinda (Rollins) 12.60 9.70
Twilight Star (Mills) 5.70
Time, 2.03. Also ran: Pascua, Fire Ball, Connie Plaut, Mondoit, Big Ned, Pradis.

Seventh race—Mile and three-sixteenths:
Birdlea (Cafferella) $4.00 $2.90 $2.30
Candle Ends (Bera) 7.40 4.30
Brandon Prince (Friedman) 3.10
Time, 2.03. Also ran: Sure Touch, Part One, In Memory, Lackawanha, Alwych.

Bike Racing

Pedens Near Top

NEW YORK (AP)—Four teams including the favored pair of Canadian stars, Torchy and Doug Peden from Victoria, B.C., were tied in mileage as New York's six-day bike race entered its 14th hour today.

The pedal pushers started their abbreviated five-day event last night. With an advantage in points Moretti and Yates topped the four leading pairs. Audy and Thomas were second in points, with the Pedens third and Letourner and Reboli fourth.

Complete standings follows:

	Miles	Laps	Pts.
Moretti-Yates	222	9	81
Audy-Thomas	222	9	56
W. Peden-D. Peden	222	9	49
Letourner-Reboli	222	9	2
Rodman-O'Brien	222	8	21
Bergna-Bollaert	222	8	4
Walthour-Crossley	222	7	21
Debacco-Yaccino	222	7	12
Shipman-Wissel	222	6	29
Debaets-Van Vliet	222	6	20
Rodak-Nauwens	222	2	19

Revellers Prepare For Football Final Saturday

Seattle Wins Coast Hockey

VANCOUVER (CP) — The three-team Pacific Coast Hockey League was all tied up today with the Vancouver Lions, Seattle Sea Hawks and Portland Buckaroos each having won once and lost once in the three opening games of the new season.

The Sea Hawks moved into the win column here last night when they nosed out the Lions 2 to 1. Lions get their chance for revenge tomorrow night when they meet the Hawks in Seattle.

Right wingman Ralph Blyth pushed in two goals in the final period to give Seattle the victory margin, Vancouver having to be content with Lulu Lennon's second period tally.

SUMMARY

First period—Scoring, none. Penalties, none.

Second period—1, Vancouver, Lennon (Pusie), 13.56. Penalties, none.

Third period—2, Seattle, Blyth (King), 13.15; 3, Seattle, Blyth (King), 15.15. Penalties: Mercer, Pusie and Ripley.

Senior Ruggers To Open Season

Senior ruggers will swing into action on Saturday at Macdonald Park in the Barnard Cup race with Manager Bob McInnes' city championship J.B.A.A. crew tackling the Army, it was decided at last night's meeting of the Victoria Rugby Union.

The seniors will meet in the main battle on a two-game program, Wally Stipe's J.B.A.A. intermediates meeting Mickey Murray's Oak Bay fifteen in the other game. Both games start at 2.30. Wanderers won and lost in their two league battles with Victoria College. Stipe's proteges will be making their first start.

The departure of the P.P.C.L.I. took away eight good men in the Army line-up, but Garrison sports director, Lieut. Don Cunnington, reported at the meeting the squad had been rebuilt and was ready for action.

McInnes will trot out a powerful unit to oppose the soldiers in the championship series opener. At the start of the war the Bays lost some star material. These holes have been filled in with younger material. It is expected Jack Ferguson, former Bay fullback, who saw action with Calgary Bronks this season, will be out for his old club Saturday.

The union decided to have clubs in the senior and intermediate leagues play each other twice in each half of the schedule. Dates for seven fixtures were announced as follows:

SENIOR LEAGUE

November 25—J.B.A.A. vs. Army.

December 9—Oak Bay Wanderers vs. J.B.A.A.

December 16—Army vs. Oak Bay Wanderers.

INTERMEDIATE LEAGUE

November 25—Oak Bay Wanderers vs. J.B.A.A.

December 2—Victoria College vs. J.B.A.A.

December 16—Oak Bay Wanderers vs. J.B.A.A.

December 26—Victoria College vs. J.B.A.A.

Basketball Play Tomorrow Night

Victoria and District Basketball League play continues with three games scheduled to be played at the Saanichton Agriculture Hall tomorrow evening starting at 7.30.

The first game will be an intermediate A boys' fixture, with Bombers meeting Eight Aces. Cardinals and Unitys, girls' teams, will play the second game, with the main event bringing together Champion and White and West Road, undefeated senior B men's division teams.

The last game promises to be a great battle and is expected to draw a large crowd of basketball followers.

BOXING

CHICAGO—Lee Oma, 172, Detroit, knocked out Altus Allen, 178, Chicago (1).

SALT LAKE CITY—Nicke Chizar, 138, South Bend, Ind., outpointed Pete Giacoma, 144, Salt Lake City (10).

MIAMI, Fla. — Yucatan Kid, 141¾, Mexico City, outpointed Pete Galiano, 138¾, New York (10).

NEW YORK — Spider Armstrong, 125½, Toronto, defeated Mannie de More, 128, Pittsburgh (8).

Hockey Standings

N. H. L.

	W.	L.	D.	Goals F.	Goals A.	P.
Toronto	4	0	1	17	2	9
Canadiens	3	0	1	15	6	7
Chicago	3	3	0	11	18	6
Boston	2	2	1	9	11	5
Detroit	2	3	1	10	17	5
Rangers	1	3	2	8	9	4
Americans	0	4	0	4	11	0

COAST LEAGUE

	W.	L.	D.	Goals F.	Goals A.	P.
Vancouver	1	1	0	5	4	2
Portland	1	1	0	4	4	2
Seattle	1	1	0	2	3	2

Schriner Has String Broken

TORONTO (CP)—When the management of Toronto Maple Leafs decided not to use Dave (Sweeney) Schriner in a National Hockey League game at Detroit Sunday night it unknowingly disrupted the fleet forward's record of continuous service.

Schriner said yesterday it was the first game he missed since jumping to professional ranks in 1933-34 when he moved from Calgary amateur ranks to Syracuse. only season he spent in the minor pro leagues.

The Syracuse stay was followed by five seasons with New York Americans, during which he led the league in scoring two seasons. Leafs bought him from the Americans this year.

It was decided to rest Schriner for a game following a tilt against Detroit here Saturday, since a large surplus of players gave the Leafs a chance to inject fresh players into the Sunday Detroit match.

Sweeney says he had no hopes of setting an "iron-man" record. His game against Detroit here Saturday night was his 254th in a row in the N.H.L., well behind the mark of of more than 500 set by Murray Murdoch with New York Rangers.

Bowling

OLYMPIC ALLEYS

COMMERCIAL A TENPIN LEAGUE

Graham's Garage—C. Lewis 436, A. Robilliard 374, J. Dick 392, J. B. Graham 425, W. Hancock 363, low score 121, handicap 207. Total 2,318.

Wanderers—J. Struthers 409, G. Hoopkins 432, A. McKenzie 429, R. Fredette 452, C. Petersen 432, handicap 120. Total 2,394.

Graham's Garage won two.

Victoria Ice Co.—H. Bryan 465, G. Harris 391, B. Hellier 417, B. Bryan 506, J. Hocevar 493, handicap 114. Total 2,386.

Valley Farm Dairy—C. Nash 395, S. Freer 379, V. Sanderson 501, R. Wootten 460, W. Conlan 389, handicap 195. Total 2,319.

Victoria Ice Co. won two.

Causeway Service—G. Rawlings 497, T. MacKay 427, B. Garbutt 434, H. Stuart 530, L. Taylor 514, handicap 183. Total 2,585.

Palm Dairies—Ken Munn 470, Dave Barr 408, Jack Young 482, Bill Holness 493, Bill Coates 437, handicap 78. Total 2,368.

Causeway Service won two.

LUMBERMEN'S FIVEPIN LEAGUE

Shawnigan Lumber—H. Mackey 498, K. Harrison 547, G. Thornbury 666, D. Anderson 422, H. Cousins 551, handicap 168. Total 2,852.

Cameron's No. 1—R. Ward 353, J. Hargraves 478, G. Simpson 482, Ed Butt 416, A. Barr 504, handicap 363. Total 2,606.

Shawnigan Lumber won two.

Lemon-Gonnason No. 2—H. Barber 514, M. Ott 544, W. Smith 442, D. Bennett 357, W. Brown 467, handicap 363. Total 2,687.

Lemon-Gonnason No. 1—P. Paulson 523, S. Beaner 466, W. Bellow 543, M. Laverick 542, G. Harknett 437, handicap 96. Total 2,607.

Lemon-Gonnason No. 2 won two.

Moore-Whittington Mill No. 1—C. Holt 665, H. Beveridge 490, W. Holland 404, J. Cathcart 645, H. Bowers 692, handicap 114. Total 3,010.

Moore-Whittington Mill No. 2—F. Bossom 596, W. Edward 531, W. Ellis 448, L. Slater 530, J. Logie 481, handicap 174. Total 2,760.

Moore-Whittington Mill No. 1 won three.

Moore-Whittington Factory—C. Bowers 608, W. Moyser 414, W. Erith 490, F. Nobbs 559, E. Thomas 501, handicap 90. Total 2,662.

Cameron Lumber Co. Mill—D. Barker 466, E. Viggers 452, E. Dunnett 552, R. Dunnett 527, low score 422, handicap 96. Total 2,415.

Moore-Whittington Factory won three.

FINANCIAL FIVEPIN LEAGUE

Empress Sales—A. De Girolamo 682, R. Randall 698, J. Randall 537, P. Davey 562, H. Reid 525, handicap 135. Total 3,139.

Bank of Montreal—Bell 456, Press 514, Dillabough 583, Lees 392, low score 467, handicap 306. Total 2,718.

Empress Sales won three.

Orfins—Bridges 487, Roche 527, Lawson 633, Hawkins 508, Harris 574, handicap 102. Total 2,831.

E. and N. Shops—J. Davies 468, R. Wensley 610, W. Watson 570, G. B. Dixon 322, T. Zaccerelli 446, handicap 303. Total 2,719.

Orfins won two.

C.P.R. Wharf—L. Leonard 605, W. Harris 545, J. Norris 387, C. Luxton 409, J. Grant 481, handicap 402. Total 2,829.

C.P.R. Telegraph—Anderson 571, Berry 324, Hoskins 654, Hickeyy 672, Rasmussen 444, handicap 255. Total 2,920.

C.P.R. Wharf won two.

WRESTLING

WILMINGTON, Del. — Allen Eustace, 228, Kansas, threw John Katan, 225 Montreal 10.02.

Hopes High After Win Saturday

George Deacon will have the Victoria Revellers out for two workouts, tomorrow evening and Thursday, prior to the final game in the Lipton Cup Canadian football series on Saturday at Varsity Stadium, Vancouver, with University of British Columbia Thunderbirds.

"Our win last Saurday was all we needed," Coach Deacon said when asked his opinion on the chances of victory for the local gridders. "We're rolling now and I'm sure the boys will be in there fighting all the way."

It was Deacon's opinion that Victoria's type of playing is the only one in the "Big Four" league that can put undefeated Varsity on the spot.

"Whether we have had enough experience or not to take the Thunderbirds is a question only Saturday will answer," he said.

Each player on the Revellers' squad was given a particular man to take care of, whereas Knights of Columbus' defensive play was looser. North Shore Lions played similar to the Kaycees although the third-place Vancouver team was rated by Deacon as being a better team than the second-place Knights.

Deacon will take the same team to Vancouver as he played the Kaycees last Saturday, providing all goes well in the practices tomorrow and Thursday.

The team will be:

First string — Bus Anderson, centre; Acland and Wright, insides; Jenkins and MacDonald, middles; Rowe and Thompson, ends; Groff Murdoch, quarterback; Garrison, flying wing; McKeachie, left half; Barber, right half.

Second string—Yardley, centre; Harris and Ley, insides; Mair, middle; Mylrea, Skellern, ends; Sid Anderson, quarterback; Gornall, flying wing; Lawford, left half; Don Beere, centre half; Grogan, right half.

Will Ask Congress To Discuss Boxing

WASHINGTON (AP)—Representative Kennedy (Democrat, Maryland) said Monday he would introduce a bill at the next session of congress to create a federal agency to regulate professional boxing.

Asserting that the fight game seemed to be in "a pretty bad condition" Kennedy said championship matches apparently are in the control of "one man in New York" and that the outcome of some matches is "known in advance."

He said he had learned that one heavyweight champion had contributed 5 per cent of his earnings to another in the same class because the second man had "made it possible for him to get into the championship circles."

Max "Enthusiastic"

BRUSSELS, Belgium—Burgomaster Adolphe Max of Brussels, who attained prominence in the defence of his city in the First Great War, has sent a telegram to Sir Frank Bowater, Lord Mayor of London, expressing "enthusiastic comradeship" with the people of the British capital.

For Men . . .
Real Shoe Value
ONLY $5.00
Black or Brown
Wm. Cathcart Co.
"The Home of Quality Footwear and Service"
1208 Douglas Street Phone G 6111

ROLLS
HOLLOW GROUND SHEFFIELD BLADE . . . SHAVES AS SMOOTH AS VELVET . . .
The Prince of all the Safeties. Shaves so smooth a man keeps face-fresh all day.
$6.95 AND UP
SELF STROPPING
SELF HONING
SELF SUPPORTING
ROLLS SHAVING BOWLS $1.00 REFILLS 60c
RAZOR

OUR BOARDING HOUSE, with Major Hoop'

OUT OUR WAY— By Williams

Boots and Her Buddies — By Martin

Wash Tubbs — By Roy Crane

Mr and Mrs. — By Arthur Folwell and Ellison Hoover

Alley Oop — By V. T. Hamlin

Freckles and His Friends — By Merrill Blosser

Bringing Up Father — By George McManus

Uncle Ray

Longfellow Watched "Village Blacksmith"

In Cambridge, Mass., not far from the home of Henry Wadsworth Longfellow, was a large chestnut tree. When the poet went for a walk, he often passed the tree and sometimes stopped to watch a blacksmith whose shop was partly covered by the tree's branches.

Longfellow with his daughter Edith, "with the Golden Hair."

By-and-by Longfellow wrote a poem about the tree and the blacksmith. It has been read by millions of children in school, and has been learned by heart by many of them.

"The Village Blacksmith" starts with the words "Under a spreading chestnut tree the village smithy stands." It is a short poem, with only eight stanzas and 48 lines, but there is a swing to it which has made it popular. In one of the stanzas we read:

"And children coming home from school
Look in at the open door:
They love to see the flaming forge,
And hear the bellows roar,
And catch the burning sparks that fly
Like chaff from a threshing floor."

Another of Longfellow's poems sprang from a place even closer to him—from his own home, which contained three little daughters. He called it "The Children's Hour." It is told in a charming way, and runs, in part, like this:

"I hear in the chamber above me
The patter of little feet,
The sound of a door that is opened,
And voices soft and sweet.

"From my study I see in the lamplight,
Descending the broad hall stair,
Grave Alice and laughing Allegra,
And Edith with golden hair.

"A whisper and then a silence:
Yet I know by their merry eyes
They are plotting and planning together
To take me by surprise."

Among the longer poems of Longfellow is one called "The Song of Hiawatha." It was written to put into the form of poetry a number of Indian legends.

"The Song of Hiawatha" contains more than 4,000 lines. It was based largely on notes about Indian life made by a man named Schoolcraft, who had visited a number of tribes in their own villages. Longfellow, however, seems to have obtained part of the material from an Ojibway chief who came to Cambridge and talked with the poet in his home.

HOROSCOPE

Wednesday, November 22

Today is favorable for persons who wield power. Neptune is in a place of evil portent, denoting misrepresentations, deceit and treachery. The British navy and air service may have temporary difficulties. The evening should be fairly lucky.

Under this configuration members of the family may develop cross-purposes. Husbands and fathers are likely to be dictatorial and will preach thrift until the younger members of the family feel the temptation to revolt against parental authority. Persons of all ages will be wise to recognize that times have changed.

Good news affecting commerce is forecast. Raw materials and manufactured products will be in great demand. There will be increased trade between the United States and South America. A food shortage in China will spur relief projects. Food substitutes will gain acceptance.

Big business and the government will begin to work harmoniously together, it is prognosticated. Money problems will assume a prominent place in national affairs as financial drains become serious. The Minister of Finance is to prove himself resourceful and diplomatic in averting a crisis.

Australia will provide agricultural products in large quantities for distant consumers but will have a serious railway accident.

Persons whose birthdate it is have the augury of a year of steady gains. New friends and new associations will contribute pleasant experiences to young and old.

Children born on this day will be positive in nature and broad in sympathies. These subjects of Sagittarius are brilliant and successful, but likely to go to extremes.

THIS CURIOUS WORLD

By William Ferguson

ANSWER: Most cat clubs consider the kitten a cat at 9 months.

Dorothy Dix's Letter Box

DEAR DOROTHY DIX—When I began stepping out with the boys the older girls told me that unless I would pet and kiss and let the boys maul me that I would have no dates. They said that the boys would call me a flat tire and leave me alone. But I didn't take their advice. I stuck to the principles that my mother and the good sisters in the parochial school in which I was educated taught me. I not only have had plenty of attention from boys, but I am engaged to be married to the finest chap in the world, who would never have asked me to marry him if I had been like a lot of modern girls. So I think that girls don't have to be fast and easy to be popular. What do you think?

HAPPY.

Answer: I agree with you. Deep down in every man's soul, no matter how degraded he is, there is a reverence for purity and goodness in woman. Even the most frivolous playboy or the most sordid materialist cherishes an ideal of a woman who holds her virtue above her life, who has principles that are proof against all temptation and who keeps herself white and spotless. And when he finds a girl like this, who will not sell herself for a few good times, he respects her from the bottom of his heart.

Many girls say that the reason they are not popular with boys is because they will not pay for a 25-cent movie with $5 worth of petting, but this is generally just an alibi to save their faces. The reason they do not have dates is not because they are good, but because they lack in personality or in the knowledge of how to make a hit with men.

Perhaps they are not good-looking. Perhaps they do not know how to dress or comb their hair. Perhaps it is because they do not know how to dance or to play games and are wet blankets on every party. Perhaps it is because they have no conversation and are dull and boresome companions. But it isn't because they are modest and self-respecting.

DOROTHY DIX.

Today's Crossword Puzzle

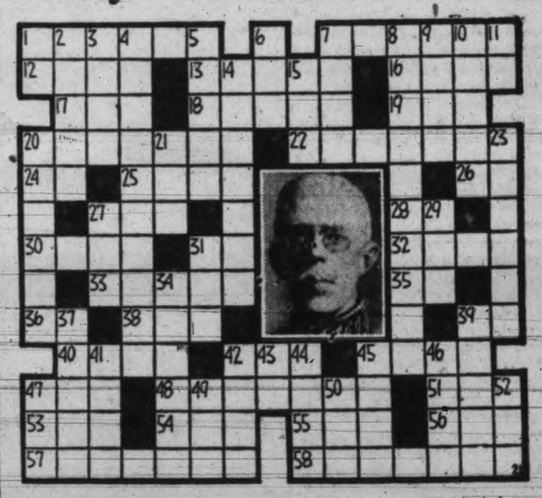

HORIZONTAL
1 Pictured King of Sweden.
7 He is past —— years of age.
12 Heavy blow.
13 Apish action.
16 To entice.
17 Beverage.
18 Industry.
19 Native metal.
20 Violin player.
22 Childhood sickness.
24 Ell.
25 Tiny particle.
26 Street.
27 Indian.
28 Murmur of pleasure.
30 Fern seeds.
31 You and I.
32 Light.
33 Tired.
35 Alleged force.
36 South Africa.
38 Tennis-fence.
39 Southeast.
40 To slumber.
32 Beret.
45 Instrument of harp class.
47 Turkish officer.
48 To mimic.
51 Sooner than.
53 Fabulous bird.
54 To decay.
55 God of war.
56 To do wrong.
57 He has been a sportsman or —— all his life.
58 His parliament is the ——.

VERTICAL
1 To leave.
2 As far as.
3 Bean.
4 Customs.
5 Male servant.
6 Spider's home.
7 Itineration.
8 Science of language.
9 To throw.
10 Elms.
11 You.
14 Marched formally.
15 Gypsy.
20 Banquets.
21 Card game.
23 Settled.
27 Eye.
29 Owned.
31 Moist.
34 To go to bed.
37 Conventional jargon.
39 Sawlike organ
41 Every.
42 To quote.
43 Preposition.
44 Couple.
45 To drip.
46 Long grass.
47 Constellation.
49 Pithy saying.
50 Three.
52 Unit of work.

Answer to Previous Puzzle

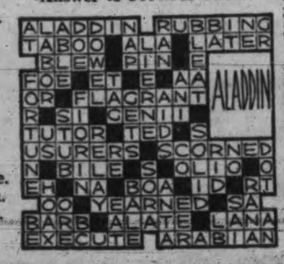

Cyclist Dies, Autoist Sought

Saanich Police today enlisted the aid of other forces of Greater Victoria in search for the motorist who fatally injured Ernest A. Brae, 1436 Camosun Street, 63-year-old cyclist, on North Quadra Street Sunday night.

Mr. Brae never regained consciousness and died from his injuries in St. Joseph's Hospital last night. Death was due to a fractured skull and cerebral lacerations.

The stolen car implicated in the accident was traced by City Police yesterday, but so far the identity of the driver is unknown. The car is owned by Sam George, Chinese, 1910 Blanshard Street, who reported it missing since Sunday night at 8.

Several fingerprints found on the car have been lifted by fingerprint experts and are being compared with those on file to learn if there is any similarity.

Sergeant Eric Elwell of the Saanich Police issued another appeal today asking any person seeing the accident or having any knowledge of it to get in touch with the Saanich Police immediately.

An inquest will be held Thursday morning.

Mr. Brae was born in Sheffield, Yorkshire, England, 63 years ago and had been in Canada for 50 years, residing in Victoria for the last eight years. He was an accountant by profession and leaves one brother, F. D. Brae, 1607 Belmont Avenue, and one sister, Mrs. G. G. Bushby, San Fernando, Chile.

Funeral services will be held at Hayward's B.C. Funeral Chapel on Thursday afternoon at 2. Ven. Archdeacon A. E. de L. Nunns will officiate and interment will be in Royal Oak Burial Park.

Evangelist Tells Of Liner Sinking

The liner Athenia was sunk by a submarine's torpedo and the underwater craft rose to the surface and shelled the lifeboats as the survivors left the sinking ship, Charles O. Bowen, Vancouver evangelist, told a capacity audience in the Chamber of Commerce auditorium last evening.

Mr. Bowen was a passenger on the Athenia when she was attacked and sunk on the first day of the war. He said that he saw the submarine from 500 to 600 yards away from the liner after she had been hit and later saw the attacker fire on the lifeboats.

Mr. Bowen gave details of the hardships and grief suffered by those on board the ship.

Y.M.C.A. NOTES

Interclub competitions of the Y.M.C.A. prep and junior school physical classes continue, Archie McKinnon, physical director of the association, said today.

In the junior school section O.K.'s were ahead with 29 points, while Trojans were in second place with 23 points. The Meteors were third with 15½ points and Cyclones were fourth with 13½ points.

The Buffaloes led the prep contests with 12 points. Tigers were second with 10 points, Lions third with 9½ points and Leopards fourth with 8½ points.

At a meeting of the Junior Leaders' Corps of the "Y" held recently, Jim Taylor was selected president with Bill Towell vice-president and Robin Wood secretary-treasurer.

The gymn class of the preps Saturday morning had the biggest attendance for the year with 53 boys between the ages of 10 and 12 years on the floor.

See Your Doctor First!

Your doctor's prescription will be filled by skilled licentiates of pharmacy of the highest standing and qualifications, and delivered to you with quickness and dispatch.

ASK YOUR DOCTOR TO PHONE US

MINNIS-TERRY DRUG STORES

Fort and Douglas E 7187
720 Yates Street G 2632

Earl C. Gray Fined On Liquor Charge

Earl C. Gray was fined $50 in City Police Court this morning on a charge of permitting persons to have liquor in the Castle Cafe, Niagara Street.

In passing judgment Magistrate Henry Hall said: "If the waitress and defendent did not know there liquor there—it was only because they deliberately closed their eyes and took care that they did not see it."

The case of Charles Richardson, charged with having liquor in a restaurant as a result of the same raid, was adjourned until Friday morning at the request of C. L. Harrison, city prosecutor.

Austin to Run In Saanich Poll

Councillor George A. Austin, present incumbent for Ward Four on the Saanich council, announced today he would be a candidate for re-election at the municipal poll December 1.

Councillor Austin has been a member of the council for three years. During that time he has been a member of the finance committee and chairman of the public works and health committees.

He was the only incumbent who had announced he would retire and his re-entry is a probable indication all ward seats will be contested by present representatives.

SOLDIERS SINGING NAPIER'S SONGS

Request from officers of the flying corps in England to rush more copies of songs written by Colonel R. Ross Napier of Victoria indicate that two of his recently-published numbers "I've Seen Marie" and "He Kissed the Sergeant-Major on Parade" promise to become among the outstanding songs of the war.

The notice from England says "I've Seen Marie" became an instant hit. While the words were written for men of the old army revisiting France the humor of them has appealed equally to new soldiers on their way to France and the easily-learned melody and swinging chorus have made it a great favorite:

"It is going over as big as 'O, It's a Lovely War,' In a couple of months the whole of the army in England and France will be singing it," the writer advised. "The chorus is a great favorite. The men are eager to get the words."

The chorus which also made a great hit on the Vimy Pilgrimage runs.

"I've seen Marie, boys. I've seen Marie.
She's fair and she's fat and she forty now.
And dangles the ninth on her knee.
Gee, how I laughed when I looked at her.
And gosh, how she laughed at me.
I'll go back to my wife and be happy for life
Now that I've seen Marie.

Colonel Napier's songs have been published by Gordon V. Thompson Ltd. of Toronto.

Government Levy On Horned Cattle

On the cattle market a cow with horns is worth $1 less than a cow without horns, because dealers say horned cattle damage each other and therefore are not so valuable.

But the government from now on will not recognize this difference in British Columbia and will collect from buyers of horned cattle $1 for each animal. The money will go to a fund for the improvement of livestock.

The levy was contained in a bill introduced in the Legislature by Hon. K. C. MacDonald, Minister of Agriculture, who explained that similar charges were made in Manitoba and Saskatchewan.

NEWMARKET, England—Lord George Dundas, racehorse trainer for over 30 years, has retired because of ill health. He is 57.

BASKETBALL
STARTS SATURDAY NIGHT
DOMINOES vs. SEATTLE
at the
Victoria Sports Centre (Willows)
Reserved Tickets on sale at BOB PEDEN'S, Johnson Street, Thursday Morning
Prices: Reserved, 35¢; General, 25¢; Children, 10¢

DRESSING GOWNS—Silk, satin, beacon cloth, flannel and chamois suede 2.95 to 8.90
DICK'S DRESS SHOPPE
1324 DOUGLAS STREET PHONE E 7532

Small Boats In Trouble, Man Lost

D. M. Brodehl, Rumanian-born skipper of the 26-foot speedboat Dickie B., which carries mail between Victoria and Port Angeles, had a narrow escape this morning. He brought his boat into port badly disabled, after striking a log in the Straits, four miles out.

"Another 10 or 15 minutes and I would have sunk," he said as he hauled his craft up on the ways at Armstrong Brothers' for repairs.

"I didn't feel anything at the bow, but the stern got the blow and then I felt the bow jump out of the water about 10 feet," he said. "I couldn't think for a minute what happened to me."

The little craft was doing about 22 knots at the time and suffered considerable damage to her stern.

She was carrying 12 bags of mail for Victoria, but Brodehl said he made sure they were kept dry.

LOST AT ZEBALLOS

Reports reaching Victoria today indicate the 36-foot Nootka mission boat, Gypsy Girl, developed engine trouble on the west coast of Vancouver Island last Thursday and drifted ashore two miles off Zeballos.

One of the occupants of the boat waded ashore and summoned a fishboat which removed the others.

Those reported aboard the Gypsy Girl were: Mrs. Helen Lorbeer and daughter Margaret, of Victoria; Mrs. Mary Stevenson, Zeballos, and Skipper Harold Horel of Salt Spring Island. The name of the other passenger is not known.

MAN MISSING

British Columbia Police are conducting a search on the east coast of Vancouver Island for Russell McKendrick of Vancouver, who has not been heard from since November 5 when he left Englewood in his 30-foot camp tender for Port Mellon, north of Powell River.

A report reaching Alert Bay was that William Hayes of Hoskyn Inlet, near Stuart Island had found a partly submerged 30-foot launch at the mouth of Hoskyn Inlet on November 17.

Constable M. N. McAlpine of Campbell River, has been sent to the scene to investigate. Police headquarters say, however, the submerged launch does not fit that of the one in which McKendrick left Englewood.

B. A. McKelvie Is Historians Head

B. A. McKelvie was elected president of the Victoria section of the British Columbia Historical Society at a meeting of the council of the organization held in the offices of the Surveyor-General in the Parliament Buildings recently.

Other officers of the society chosen for the 1939-1940 season were: Vice-president, Mrs. W. Curtis Sampson; secretary, Mrs. M. R. Cree, and treasurer, Miss M. Wolfenden.

The council members include Miss M. Galt, F. C. Green, Dr. W. Kaye Lamb, E. W. McMullen, Major H. Nation, J. Goldie, Dr. J. S. Plaskett, Dr. T. A. Rickard and Miss A. Russell.

Standing committees, whose duties are to look after publications, necrology, mining, historical features and marine matters were appointed from members of the council and from other active members of the society.

Overnight Entries At Tanforan

First race—Mile and a sixteenth: Valoria 103, Senaghall 105, Roi Borgia 105, Dot's Dream 106, Last Hand 111, Bubbling Spray 103, Green Tea 105.

Second race—Mile and 70 yards: Shasta Hurry 108, Blue Suit 113, Galvale 105, Macabre 108, Clanging 118, Esrevinu 108, Valee 115, Caranita 110.

Third race—Mile and an eighth: Prince Jr. 114, Odd Number 111, May Music 106, Sleuth 117, Barton Gold 111, Play Chance 106, Jockide 109, Shasta Play 108, Wyoming Daisy 111, Dissent 108, Bulletin Board 106, Westerville 102.

Fourth race—Six furlongs: Gold Trophy 112, Baranca 109, Rock Fan 109, Cardarrone 111, Cosette 108, Sweet Betty 105, Cloud Dor 114, Prince Bow 117, My Colin 117, Corvus 114, Charlotte Ann 100, Annoyed 106.

Fifth race—Six furlongs 114. The Bailiff 111, Will Do 111, Wiggle In 109, Jack Be Nimble 109, Seagayle 111, Guy B. 103, Bonicon 106, Mischief Time 114, Irish Bine 106, Margie Belle 106, Joyman 108.

Sixth race—Mile and 70 yards: Dip 111, Catomar 111, Slave Song 105, Sentimentalist 108, Critt 107.

Seventh race—Mile and 70 yards: First Fort 113, Star Stepper 104, Redrock Canyon 109, Hasten Henry 109, Timberland 118, Colonel Bret 107, Sweet Leilani 104, War Moon 118, Xenoras Fox 110, Crown Flight 115.

Eighth race—Mile and a sixteenth—Pima Girl 106, Porlenna 111, MacLeod Breeze 114, Blind Prince 109, Swivel Neck 114, Unparalled 106, Edgar Boy 114, Busy Mae 106, Slapped 112, Zor 114, Atholton 112, Genteel Lady 111.

Manning Lumber Co. reported to the city police last night the loss of 30 carrier blocks from the C.P.R. sheds on the tram tracks near Store Street. Two black and chrome fender lights were stolen off the car of A. West, Tate Street, at Oaklands School last night.

TOWN TOPICS

Four motorists paid fines of $2.50 each in City Police Court this morning. Two were charged with over-parking, one for night parking and the other for parking too far from the curb.

Two cameras valued at $282.50 have been stolen from The Art Centre, Fort Street, city police were informed yesterday. The makes of the cameras were Kine Exakta and Reflex Korelle.

The treasurer of the Victoria branch of the Canadian Red Cross Society acknowledges with thanks receipt of $194.15, the proceeds of the Spencer's Remnants ball, held recently at the Empress Hotel.

The city fire department was called last night at 7.55 to put out a fire in the garage of Dr. M. L. Olsen, 945 Johnson Street. The garage, used for storing fuel, was badly damaged. Origin of the fire is not known.

On the city police blotter this morning was a provincial police report that three youths escaped from the Borstal Institution between 9 and 10 last night. Their intentions were to steal a boat and come to the island, the report said.

Tomorrow evening H. M. S. Cotter will give a lecture at the rooms of the Victoria Club for the Hard-of-Hearing, 1414 Douglas Street, at 8.15. His subject will be "Early Transportation in Canada." All hard-of-hearing people will be welcome to listen to the lecture over the group-hearing-aid.

Rev. Robert Connell was the speaker at the meeting last night of the Vancouver Island Rock and Alpine Garden Society at the Beach Hotel. Alan Morkill, president, in the chair. He spoke on "Plant Distribution." W. H. A. Preece spoke on bulbs for the rock garden, the talk being illustrated with slides. Dr. W. P. Walker showed slides of trees and shrubs to illustrate his talk on "Autumn Coloring for the Garden." M. Morris won first prize in the annual photograph competition. H. U. Knight, A. Nicholls and S. Potts showed some excellent photographs in the noncompetitive display.

KIWANIS HEAR OF PIONEER DAYS

"Early Days in Victoria" was the subject of an address given by W. A. Luney to members of the Kiwanis Club at a luncheon held in the Empress Hotel today.

Mr. Luney, who arrived in Victoria on September 21, 1885, and has lived here ever since, spoke of the days when the city was in its infancy.

The Fairfield district as we now know it, was farm lands and ranches, and there were about half a dozen houses in the area.

In the city itself there were a few buildings, only two or three of which are now standing.

Industries in Victoria were many. Tanning, shoemaking, lime kiln work and flour mills were major concerns in the city during the pioneer days.

Sheep farming, at which Mr. Luney first worked, and cattle raising were widely practiced in rural districts.

The police force employed about six men and the fire department was a voluntary organization.

No coin under 10 cents was used.

Entertainment was rare and what little there was did not appeal to most people. Young people used to meet the boat or go for boat rides up the Gorge.

The speaker was thanked on behalf of the members by Austin Curtis, chairman.

Darrell Spence, the new president, announced that Ralph Matthews had been appointed by the directors as honorary secretary for the new season.

New Lithuanian Cabinet

KAUNAS (AP)—A coalition government was named today as the cabinet formed by Gen. Jonas Cernius last March 28 after Germany's acquisition to Memel, resigned.

Antanas Merkys, Nationalist high commissioner for Wilno and ex-Governor of Memel Territory, former German region given to Lithuania after the last war, is the new premier.

DICKENS FELLOWSHIP

At the Dickens Fellowship monthly meeting Monday silent tribute was paid to the memory of the late Victor Ackroyd, for many years secretary of the Vancouver Dickens Fellowship.

An interesting letter from the late Mr. Ackroyd was read to the meeting by Mr. Pemberton and the answer which Miss Fox, secretary at that time, sent in reply, giving some interesting sidelights on the operation of both societies in their earlier days.

A. W. Arnup, president, gave an address on "The Pathos of Dickens."

Straw Votes Banned in B.C.

Straw votes on provincial election contests in British Columbia will be banned, the special Elections Act committee of the Legislature decided this morning.

No person, corporation or organization will be permitted to take such a vote between the time an election writ is issued and the time polling is over.

Partly responsible for this ban was a straw vote taken by a Victoria hardware store during the last provincial contest. Customers were invited to cast ballots while the campaign was in progress and results were posted daily. P. Walker, deputy provincial secretary, said this undoubtedly influenced the official vote in some respects.

The committee was deeply concerned today about the practice of giving concerts and dances in connection with political meetings. The present act prevents giving entertainment to influence voting. At many political gatherings, it was pointed out, dances or concerts are held afterwards.

Mr. Walker explained, however, that entertainment in the act meant, in the old English sense, the giving of free food and drink to man or beast. But to remove any ambiguity the committee decided to strike the word from the act.

INTO THE DISCARD

The old English term of "political hustings" today followed the proclamation saying "Oyez, oyez" into the discard as far as official phraseology is concerned. In the new act it will be called the place of nomination.

The hustings was the place, developed from Anglo-Saxon times, where candidates were nominated and then stated their views to the populace.

A queer situation that developed this morning was that, legally, under the Elections Act, political parties have no official standing, although they are recognized in other provincial laws. A suggestion was made that to forestall cranks, straw men and other independents from cluttering up the ballot papers when they have no chance of election, all recognized parties should be registered and only candidates backed by a party be accepted. This, however, was rejected as being against democratic principles.

The committee adopted a new form of ballot paper for voting in the provincial elections. It has the names printed in white on a solid black background. A circle of white is provided in which the cross is placed opposite the voter's choice.

On the proposal to cancel voters' lists before each general election a compromise was reached as a solution to a deadlock on the issue that developed the other day. It was decided that lists will be canceled each time in Victoria, Oak Bay, Vancouver, Burrard, and New Westminster. In other ridings cancellation will be optional, as it has always been.

Conservatory Club Elects Officers

The second annual meeting of the Toronto Conservatory Club was held at the home of the president, Mrs. George Phillips, 1416 St. David Street, with 14 members present. The annual report and financial statement were read, the latter showing a bank balance of $23. It was suggested that the club contribute annually to the Marion Ferguson Foundation, a scholarship given by the Toronto Conservatory.

The election of officers for the year 1940 resulted as follows: President, Mrs. George Phillips, re-elected; vice-president, Miss Gwen Harper; secretary, Miss Beatrice Griffin; treasurer, Mrs. Marion MacGovern; secretary assistant, Miss Florence Phillimore; program convener, Miss Margaret Pringle; historian, Mrs. T. W. A. Gray.

Mrs. Wilfrid Ord later entertained the meeting with three readings, including an excerpt from "The Merchant of Venice," "Abou Ben Abed" (Lee Hunt), and "The Enchanted Shirt" (Ian Hay); Mrs. Harry Johns sang two Bach numbers, "Of Flowers the Fairest," and "My Heart Ever Faithful." Miss Florence Phillimore gave piano solos, "Thou Art Repose" (Schubert-Liszt) and "The Spinner" (Raft).

Later refreshments were served by the hostess.

No Pendergast Parole

WASHINGTON (AP) — Tom Pendergast, one-time big boss of the Kansas City Democratic machine, was denied a parole today from the federal pentitentiary at Leavenworth, Kas.

Pendergast, 67, entered the prison May 29, 1939, to serve a 15-month sentence for income tax evasion. He pleaded guilty.

Obituaries

BRYANT—Rev. A. D. Reid will conduct services at Sands Mortuary Chapel tomorrow afternoon at 3.30 for Thomas Bryant; interment in Colwood Burial Park.

WALDRON—The funeral of Samuel John Waldron will be held from Hayward's B.C. Funeral Chapel tomorrow afternoon at 2. Interment in Colwood Burial Park.

ARMSTRONG—Funeral services for Miss Ronald Mary Armstrong will be held tomorrow afternoon at 1 at the Sands Mortuary; interment in Royal Oak Burial Park.

HARRISON—Funeral services for John Ernest Harrison will be held tomorrow afternoon at 2 from the S. J. Curry & Son Funeral Home. Canon F. A. P. Chadwick will officiate at services under the auspices of the Masonic craft. Interment will take place in Colwood Burial Park.

ALEXANDER — Funeral services for Miss Hazel Alexander took place yesterday afternoon from Sands Mortuary. Rev. O. L. Jull conducted the service. The following acted as pallbearers: H. Alexander, O. Arendell, K. Alexander, L. Alexander, A. Alexander and J. W. Alexander. The remains were laid at rest in Colwood Burial Park.

MELLAN—Bishop John C. Cody celebrated requiem mass at St. Andrew's Cathedral this morning for little Marlene Joan Mellan. Interment was in Ross Bay Cemetery. Rev. Father J. A. Gaudette conducted the last rites at the graveside. Pallbearers were: C. Collins, G. A. Collins, George Harknett and Ernest Elford. The Thomson Funeral Home had charge of arrangements.

JOHN—Rev. Father A. B. Wood celebrated requiem mass in the Catholic Church on the Songhees Reserve this morning for Jimmy Johnnie, aged 82, oldest Indian on the reserve and son of Jimmie Chicken, after whom the small island off Oak Bay is named. Interment was made in the Reserve Cemetery, pallbearers being: J. Silver, B. Sam, Edward Joe, George Cooper, Clarence Dick and Andy Wesley. Thomson Funeral Co. had charge of arrangements.

SANDAHL—Mrs. Anna Christine Sandahl died yesterday at the Royal Jubilee Hospital in her 74th year. She was a native of Sweden, and had been a resident of British Columbia for 30 years. She is survived by her husband, Carl A. Sandahl, 1793 Haultain Street; one daughter, Mrs. H. E. Brickland, in New Zealand, and two sons, Egnar A. and Elwood S., of Victoria; 14 grandchildren and three great-grandchildren. The remains are resting at Sands Mortuary Ltd. Funeral services will be held Thursday at 2 by the Rev. J. Hyde. Interment will be in Colwood Burial Park.

MOONEY—Mrs. R. W. McClung has received word of the death on Saturday night of her brother, John T. Mooney, well-known farmer of Wawanesa, Man., aged 71 years. He was born in Chatsworth, Grey County, Ont., and leaves his widow, one son, Harry G. Money, Wawanesa; five daughters, Mrs. Angus J. Morrison, Calgary; Mrs. Charles Scott, Wawanesa; Miss Madge, who is a member of the Winnipeg teaching staff; Miss Nora, a student at the University of Manitoba, and Miss Barbara at home; one brother, George Money Sr., Wawanesa, and three sisters, Mrs. Elizabeth Rae and Mrs. H. M. Street, both of Winnipeg, and Mrs. R. W. McClung, Gordon Head, Victoria.

MONTREAL (CP)—James William Pyke, 88, president for 46 years of a Montreal steel and iron firm bearing his name, died yesterday. Mr. Pyke was a director and vice-president of the Canada Envelope Company and was on the directorate of a number of other Canadian concerns, including the Howard Smith Paper Mills Limited, and Lake of the Woods Milling Company.

TRIBUTE PAID LATE P.G.E. HEAD

Premier Pattullo today paid the following tribute to Robert Wilson, general manager of the P.G.E. Railway, who died suddenly yesterday in Vancouver:

"Mr. Wilson was an exceptionally able railroad man. He was extremely conscientious and a hard worker. His whole life was wrapped up in the P.G.E. Railroad and the development of the territory served by the road.

"He will be greatly missed by all who came in contact with him.

"On behalf of the government, I extend to Mr. Wilson's wife and family sincerest sympathy and condolences."

Land Receipts Over $120,000

Cash receipts of the city lands department show an increase of $43,669 in collections for this year to date, as compared with the same period last year, according to a statement issued this morning by Alderman R. A. C. Dewar, chairman of the land committee.

Gross receipts of the department from all sources have risen to a new high this year at $120,543. Last year they were $76,874.

The marked increase has been due to a campaign to increase sales and put property on a tax producing basis.

There have been 131 sales and one exchange this year in which the value of properly involved was $90,770. Last year there were only 81 sales and 7 exchanges in which the value of the property sold was $32,358.

U.S. INSISTS ON NO DELAYS TO TRADE

WASHINGTON (AP) — Sumner Welles, acting Secretary of State, said today the United States had advised Great Britain it was not to be understood as endorsing any principle of interference with its neutral trade.

Mr. Welles made the statement shortly after the British embassy had disclosed that effective December 1, the British would start a presailing system of investigating American exports to 10 European neutral nations.

Apparently the notice to Britain that the United States was reserving its full rights under international law to genuinely neutral trade was given when the export checking plan was discussed, but Welles did not make clear in what way it applied, or what eventualities it might cover.

It was learned the British embassy and the state department had discussed the proposed new export checking system some days ago.

Canadian Red Cross Head in England

TORONTO (CP)—Dr. Fred W. Routley, national commissioner of the Canadian Red Cross, has come to England to direct the establishment of the society's overseas organization in advance of the arrival of the first Canadian troops.

The departure of the commissioner was not made public until the present, in accordance with the wish of authorities that movements of officials going overseas should not be revealed. Following an executive meeting of the Red Cross, Norman Sommerville, national chairman, announced Dr. Routley had left "sometime last week."

Dr. Routley is a graduate of the University of Toronto. As an expert on welfare medicine, Dr. Routley is widely recognized, and in 1926 was chosen to head for three months the world public health research of the League of Red Cross Societies, with offices in Paris.

Says Accused Attacked Woman

VANCOUVER (CP) — Adolph Olkowski, a logger from Elk River, B.C., today told Police Magistrate H. S. Wood of seeing Andrew Pedderson attack Mrs. Catherine Ethel Reid, 30, who died here on October 25 of knife wounds.

"All of a sudden he started to hit Mrs. Reid with a knife," Olkowski said in testifying at the preliminary hearing of Pedderson, charged with murdering Mrs. Reid.

Olkoski said previous to the attack on Mrs. Reid he and Pedderson had been present at a "drinking party" at the woman's home.

Later Pedderson returned to the house with a rifle, wrapped in paper, which he said was a fishing rod, Olkowski said.

When Mrs. Reid questioned him on why he had the rifle, Pedderson struck her, said the witness. The woman then called police and Pedderson was taken away.

2 Escaped Nazis Hunted in Scotland

LONDON (CP)—Four German prisoners of war escaped today from an internment camp in Scotland. Two were recaptured.

The escape was the second reported within four days. Three other prisoners who fled from the camp Saturday were recaptured yesterday.

Authorities ordered an inquiry.

RCA VICTOR

New 1940 Table Models
A complete selection of all the newest models . . . priced to suit every purse. From
$15.95
FLETCHER BROS.
(VICTORIA) LTD.
1130 Douglas Street

PUMPS
Large and small, steam and belt driven. Centrifugal, boiler feed and domestic system Water Pumps.
Capitol Iron & Metals Limited
1032 STORE ST. GARDEN 8434

By Day and Night British Speed Hunt for Mines

By JEAN PIERRE SIGNY
Havas Staff Writer

ABOARD A FRENCH MINESWEEPER IN THE ENGLISH CHANNEL (CP)—The devices by which minesweepers root death-dealing explosives from their lurking places under the ocean surface were revealed to this correspondent today.

Vessels probing the waters no longer are forced to travel in pairs, linked by a heavy cable. Minesweeping has been modernized so that one boat with a 24-man crew can do what used to require two. All in all, it is much like deep-sea fishing—but a much more dangerous "sport."

As the first step two wooden, steel-lined fins are released from the stern, one falling to the starboard and the other to the port side of the boat, these, acting as outriggers, hold the drag in proper position. When the fins have submerged, they are followed by two torpedo-shaped floats weighing more than 600 pounds, which bob to the surface 150 or 200 yards apart. The area between them is the drag's field of action.

When the drag catches a mine, the float bobs as if a fish had struck the line. The mine's anchorage slides along the cable to a pair of strong pincers, which cut it into two, sending the explosive portion to the surface, where it is then destroyed from a respectful distance.

By night the floats carry a light. The light disappears when the float is drawn under water and the man on watch knows he has a "bite." A searchlight then picks out the drifting mine. Often less than 20 minutes pass between the netting of a mine and its anihilation by a minesweeper of any type. Small vessels, perhaps converted trawlers or tugs, carry on the hunt day and night, neglecting their own security to eliminate the U-boat's "eggs" that may hatch at any moment into terrible destruction.

Bread Up in Alberta

EDMONTON (CP) — Price of bread throughout Alberta went up one cent a loaf, starting today.

Average new price of a wrapped, high-quality loaf bought singly in a store now is nine cents.

The Alberta Bakers' Association said the new price-jump had been made necessary by wartime leaps in the cost of flour.

Funds for Huts

OTTAWA (CP) — Lieut.-Col. Claude Brown, president of the Knights of Columbus Canadian Army Huts, a chartered auxiliary war service, today announced the organization will conduct a campaign for funds from December 3 to 11.

3-Room Group
Completely Furnish Your Living-room, Bedroom and Kitchen
26 pieces of Furniture for.... $187.00
Easy Terms Arranged
Home Furniture Co.
825 FORT ST. (Just Above Blanshard)
Telephone E 9021

CLASSIFIED ADVERTISING TELEPHONES—E4175, E4176

Victoria Daily Times
MEMBER AUDIT BUREAU CIRCULATION

TIMES TELEPHONES

Advertising Department........Empire 4175
Circulation Department........Empire 7522
News Editor and Reporters......Empire 7177
Editor ....Garden 6822

CLASSIFIED ADVERTISING RATES

3c per word per insertion.
Minimum charge, 25c.

Births, $1.00 per insertion.
Marriages, $1.50 per insertion.
Deaths, $1.50 first insertion and $1.00 succeeding insertions.
Funeral notices, In Memoriam notices and Card of Thanks, $1.50 per insertion.

In computing the number of words in an advertisement, count five words for the first two lines and seven words for each line thereafter. This is not an absolute guide to the number of lines, much depending on the length of the individual words.

The Times will not be responsible for more than one incorrect insertion of any advertisement ordered for more than one issue. Any claim for rebate on account of errors or omissions must be made within 30 days from the date of the same; otherwise the claim will not be allowed.

Advertisers who desire it may have replies addressed to a box at the Times Office and forwarded to their private address. A charge of 10c is made for this service.

Subscribers wishing their addresses changed should notify this office as well as the carrier. If your Times is missing, phone E7522 before 7 p.m., and a copy will be sent by special messenger.

BOX REPLIES AVAILABLE

Letters addressed to the following boxes are available at the Times Office on presentation of box letters. Maximum results are obtained by advertisers who follow up replies promptly:

428, 438, 450, 534, 337, 605, 632, 636, 662, 686, 729, 764, 768, 938, 5229, 5520, 5527, 5582, 5628, 5633, 5653, 5674, 5709, 5710, 5718, 5795, 5802, 5812.

Announcements

BORN

DAVIS—To Mr. and Mrs. M. Davis, Brentwood, on November 18, a son, at the Jubilee Hospital. Both doing well.

NOON—To Mr. and Mrs. V. Noon, 1010 Pembroke Street, a daughter, on November 19, at St. Joseph's Hospital.

DIED

ARMSTRONG—At her residence, 137 Government Street, Victoria, B.C., Ronald Mary Armstrong, younger daughter of the late Graves Chamney and Mrs. Armstrong of Monkstown, Dublin, Ireland. She leaves to mourn her loss a sister, at the family residence; a brother, nephew and niece, in Vancouver.
The remains are resting at the chapel of the Sands Mortuary Ltd., from where the funeral service will be conducted on Wednesday, November 22, 1939, at 1 o'clock. Interment will be in Royal Oak Burial Park.

MOONEY—Word was received on Saturday night of the death of Mr. John T. Mooney of Wawanesa, Man. Mr. Mooney was a well-known farmer and horseman, whose whole life was spent in that district, 30 miles south of Brandon, where the Mooney family settled in 1880. He was born in Chatsworth, Grey County, Ont., 71 years ago. He leaves his widow (formerly Miss Barbara Wilkie); one son, Harry G. Mooney of Wawanesa; five daughters, Mrs. Angus J. Morrison of Calgary; Mrs. Charles Scott of Wawanesa; Miss Madge, who is a member of the Winnipeg teaching staff; Miss Nora, a student at the University of Manitoba, and Miss Barbara, at home; one brother, George Mooney Sr. of Wawanesa, and three sisters, Mrs. Elizabeth Rae; Mrs. H. M. Sweet, both of Winnipeg, and Mrs. R. W. McClung of Gordon Head, Victoria. The eldest brother, William Scott Mooney, died in 1927, in Edmonton, Alta.

BRAE—At St. Joseph's Hospital on November 20, 1939, Ernest Allan Brae of 1607 Belmont Avenue, in his 65th year; born in Sheffield, England, and a resident of Victoria for eight years. Survived by a brother, F. D., of this city, and a sister, Mrs. G. G. Bushby, San Fernando, Chile. He was Past Master of Kaslo Lodge No. 25, A.F. and A.M.
Funeral from Hayward's B.C. Funeral Chapel on Thursday at 2 p.m. Interment in Royal Oak Burial Park.

BRYANT—At the family residence, 2714 Rock Bay Avenue, on Sunday, November 19, 1939, there passed away at the age of 75 years, Thomas Bryant; born at St. Ives, Cornwall, England, and a resident of this city for the last 37 years. There remain to survive his passing, besides his loving wife, two sons, Thomas and James of Victoria; two daughters, Mrs. J. Wilson of Ronan, Alta., and Mrs. A. Corry, Victoria; three brothers, James and William, Victoria, and Joe, in England; four sisters, Mrs. Kay and Mrs. Fish, in England; Mrs. R. Berry and Mrs. W. Almond of Victoria; also 16 grandchildren.
The remains are resting at the chapel of the Sands Mortuary Ltd., from where the funeral service will take place on Wednesday afternoon at 3.30 o'clock. Rev. Dr. A. D. Reid will officiate and the remains will be laid to rest in the Colwood Burial Park.

SANDAHL—Passed away at Royal Jubilee Hospital, November 20, Anna Christine Sandahl, in her 74th year. She was a native of Sweden and a resident of British Columbia for 30 years. Besides her loving husband, she is survived by one daughter, Mrs. H. E. Brickland of New Zealand, and two sons, Egnar A. and Elwood S., of Victoria; also 14 grandchildren and three great-grandchildren.
The remains are resting at Sands Mortuary Ltd. Funeral services will be held Thursday, November 23, at 2 o'clock. Rev. J. Hyde will officiate. Interment will be in Colwood Burial Park.

HARRISON—There passed away at an early hour Monday morning, at the family residence, John Ernest Harrison, at the age of 65 years. The late Mr. Harrison was born in London, England, and moved to this city 25 years ago from Saskatoon, Sask. By profession a civil engineer, Mr. Harrison was associated with the city hall staff at Saskatoon, in the capacity of building and health inspector. He was an active member of the Masonic Craft and was a life member of Saskatchewan Lodge No. 16, A.F. and A.M., Saskatoon. He leaves in sorrow his loving wife, Louisa, at the family residence, 534 Rithet Street; one son, Ernest, at home; two sisters, Mrs. Martha Lake, Rithet Street, and Mrs. Rose Hulse, Lancashire, England; also one nephew, John, residing at Rithet Street.
Funeral services, which will be under the auspices of the Masonic Craft, will be held Wednesday afternoon, November 22, at 2 o'clock, from the parlors of the S. J. Curry & Son Funeral Home. Canon F. A. P. Chadwick will officiate and interment will take place in Colwood Burial Park.

ANNOUNCEMENTS
(Continued)

CARD OF THANKS

Mr. F. Pimm and family wish to thank all their friends for the kindness and sympathy shown to them and for the many beautiful flowers sent during their recent sad bereavement. Also wish to thank Drs. Hermann Robertson and J. H. Moore and sisters and nurses of St. Joseph's Hospital for their kind attention.

7 FLORISTS

ALL FLORAL WORK ARTISTICALLY designed. We grow our flowers. Brown's Victoria Nurseries, 618 View. G6612 G3521.

BALLANTYNE BROS. LTD.
1211 Douglas Street. Phone G2421
CUT FLOWERS AND DESIGNS
WE TELEGRAPH FLOWERS ANYWHERE

ANY FLORAL DESIGNS AT LOWEST prices. Pollock Bros., 1315 Douglas St. G5315.

8 FUNERAL DIRECTORS

S. J. CURRY & SON
"Distinctive Funeral Service"
Private Family Rooms—Large Restful Chapel
Opposite New Cathedral Phone G5512

McCALL BROS.
"The Floral Funeral Home"
Office and Chapel, corner Johnson and Vancouver Streets. Phone G2012.

HAYWARD'S B.C. FUNERAL CO. LTD.
Established 1867
734 Broughton Street
Calls Attended to at All Hours
Moderate Charges. Lady Attendant

THOMSON FUNERAL HOME
Established 1911—Lady Attendant
Funeral Directors
Phone G2612 1625 Quadra St.

10

Coming Events

BALLROOM DANCING IN 6 LESSONS—Mr. and Mrs. Geo. Rosaly E4854.

BEGINNERS!! OLD-TIME DANCING instructions, Wednesday, Lake Hill Hall, 8-8.30; George Girton, M.C. Regular dance, 8.30-12, with Haymakers' Old-timers. Prizes! Supper! All for 25c.

DANCE, TUESDAY, S.O.E. HALL; HAYmakers' orchestra; cash prizes; refreshments; 8.30 to 12.30; 35c. 5916-2-119

DANCE, WEDNESDAY, MODERN; Charles Hunt's six-piece orchestra; Bunny Hall, 1305 Broad; 9 p.m.; admission 35c. tf

MILITARY 500 TONIGHT, 414 SKINNER St., 8.30; 19 prizes; refreshments; 25c. 5661-1-119

OLD-TIME DANCING, A.O.F. HALL, Wednesday, 8 till 12. Free tuition 8 till 8.30. Supper. Irving's orchestra. 35c. 869-2-120

POSTPONED—ADVOCATE PRESS DRIVE social from Tuesday, November 21, to Tuesday, December 12, at 724 Fort St., 8 p.m. 862-2-119

SNAPPY OLD-TIME ORCHESTRA FOR parties and dances. Phone G2493. xx-6-123

11 LOST AND FOUND

LOST—GREY PERSIAN KITTEN, FAIRfield district. Phone E3418. Reward. 872-2-120

13a

Business Cards

BADMINTON

BADMINTON RACQUETS REPAIRED and restrung. Single string, 15c; complete restringing from $2. Bob Peden Ltd., 646 Johnson St. E2815. 28

BUILDING CONTRACTORS

TOWNSEND & BISSENDEN—HOMES built under National Housing Scheme. Phone E8084, E7593. 630-26-126

CARPET CLEANING

CARPETORIUM SALE—GOOD CLEAN carpets; reduced prices. 1025 Cook. E2861.

ENGLISH WOOLLENS

FOR A MAN'S CHRISTMAS GIFT—PURE cashmere sweaters from Scotland. Gordon Ellis' English Woolen Shop, 1107 Government. tf

ENGRAVERS

PHOTO-ENGRAVING, HALF-TONE AND line cuts. Times Engraving Department.

ENGLISH HAND LAUNDRY

COLLARS TURNED, 15c; SHIRTS, 13c up; collars, 3 for 10c. Phone E6192.

FLOOR SURFACING

V.I. HARDWOOD FLOOR CO., 707 Johnson St. Free estimates. G7314.

MATTRESSES

MATTRESSES REBUILT, $3 AND UP; one-day service. Atlas Mattress Shop, 2714 Quadra. G4925. 5443-26-124

PAPERHANGING AND PAINTING

PAINTING AND KALSOMINING DONE; reasonable rates. G2493. xx-6-123

$7 ROOM, PAPERED, INCLUDES smart fashionable paper. Beautiful walls make beautiful homes. Archer. G2328. 5706-26-136

PLUMBING AND HEATING

LOW ESTIMATES VICTORIA PLUMBING Co. Ltd. 1056 Pandora. G1553.

WEATHERSTRIPPING

METAL WEATHERSTRIPS FOR draughty windows and doors. B. T. Leigh. E9685. 5922-tf

WOOD AND COAL

A NO. 1 FIR INSIDE WOOD—BARK slab, 1 cd., $2.25; mix-in fir, 1.50 cd. E8551. 716-26-129

A SPECIAL—HALF PRICE. DRY INSIDE fir blocks, mixed with heavy bark slab, 12-in., ready to burn. Beats cordwood. From Cameron Bros.' Timber Co., the one and only mill on the island where wood does not go in water; 34 miles from Victoria, on the C.N.R. Now only $2.25 cd.; 2 cds., $4. Must be moved in two weeks. Bone-dry, $3.50 cd.; 2 cds., $6.50. Dry inside block, $4 cd. Order now. Sooke Dry Wood Co., 430 Burnside Rd. E8925, E6552. 722-26-129

A REAL BARGAIN—TRY ONCE, BEST quality 100% fir inside blocks, mixed with heavy bark slabs, from Malahat. Guaranteed never in water, ready to burn; 1 cd., $2.50, 2 cds., $4.50; bone-dry, $3.50 cd., 2 cds., $6.50. Sooke Lake Fuel Co. G2915. E9111. 727-26-129

ALL COOPERAGE WOOD AND FUEL CO. Ltd. Bone-dry stovewood, $3 ½ cd. Kindling, $1.50 ½ cd. Inside bks., $3.75. G2341. 595-2-120

ALL DRY WOOD, $2 ½ CD. KINDLING, $1.50 ½ cd. Blocks, $3 cd. E5023. 670-2-119

There's at Least One in Every Office By Miss Clare Brigg

WOOD AND COAL
(Continued)

ALL RE-DRY CEDAR—ANY LENGTH; $1 load, 2 for $1.75. E6722. 829-26-142

BIG ONE-WEEK SALE—100 CDS. UP-island 12-inch dry inside blocks and slabs, easy split, ready to burn; reg. $4, now $2.75 cd.; 2 cds., $5.00. O.K. Fuel Co. G2452. 733-26-131

BONE-DRY FIR SLABWOOD, MIXED, $3.50 per cord. Bone-dry inside fir blocks, $5 per cord. Bone-dry heavy fir slabs, $5 per cord. No 1 fir millwood, $3.25 per cord. Inside fir blocks, $4 per cord. Shawnigan Douglas Fir Wood Co. E3914.

HALF PRICE—ONE WEEK ONLY, DRY-land inside blocks and slabwood mixed. A1 Douglas fir, guaranteed to have never been in fresh or salt water. No short bits or over 12-in. No knots. Cheapest all-around fuel. Ready to burn. Reg. $3.75 per cord, now extra special, 2 cords (not 1½ cords), $5.00.

DOMINION FUEL CO. — E4734
856-26

HEAVY STUMP BARK, $6 A CORD. Phone J. Rant, E3906. 5495-26-130

LOOK! NO. 1 MILLWOOD, $2 CORD; coal, sawdust and small sacked orders. Active Fuel Co. E5343.

NO. 1 FIR MILL WOOD, $2.50 PER cord 2 cord lots. Inside fir, $4.00 cord in 2 cord lots. Manning & Shaw Fuels. E0624.

$3.50—UP-ISLAND SLAB, BONE DRY, $5.00. Rodgers Wood Company. Alpha Street. G3214. Night, E1488.

SAWDUST

ALL FIRST-GRADE, SCREENED SAWdust. Bulk, $2.75 unit; $3.50, sacked. G2341. 708-26-130

DRYLAND NO. 1 FIR SAWDUST—SATisfied customers. Give us a trial. Bulk, $3.50; sacks, $4.50. G5105. 711-26-127

MALAHAT SAWDUST—SIXTY SACKS, $4.50; bulk, $3.50. No rubbish. Also wood and coal. J. E. Painter & Sons, 617 Cormorant St. G3541. tf

SAWDUST—60 SACKS, $4.50; BULK, $3.50. Guaranteed to give heat. Alert Service, 749 Broughton St. E4101. tf

SCREENED FIR SAWDUST, $3.25 PER unit. Manning & Shaw Fuels. E0624.

$2.75 BULK. SACKS $3.75 UP-ISLAND tie mill sawdust. All screened, clean, coarse fir. McCloskey Fuel. G4415. tf

13b

Professional Cards

CHIROPRACTOR

JOHN M STURDY, REGISTERED AND licensed chiropractor, 109 Union Bldg. E5034. tf

MASSAGE

KATHLEEN HOPKINS, MASSEUSE (Swedish), reg. licensed. Evening appointments. E8827. 844 Broughton. tf

OPTOMETRIST

JOSEPH ROSE, OPTOMETRIST, PHONE E6014 for an appointment. 1317 Douglas.

PATENT ATTORNEYS

FETHERSTONHAUGH & CO.
Patents and Trade-marks
Offices Throughout Canada and U.S.
789 W. Pender, Vancouver. Phone Sey. 3795

14 EDUCATIONAL

ROYAL BUSINESS COLLEGE, 1006 GOVernment. E. W. Maunsell, prin. E6016. 5762-26-138

ST. MARGARET'S BUSINESS SCHOOL—Junior House, St. Margaret's School. Miss W. G. Milligan, principal. E3234.

STANDARD SCHOOL STENOGRAPHY. G1824, E0639. Miss G. Dickson, prin.

SPROTT-SHAW BUSINESS INSTITUTE—Courses: Stenography, secretarial, commercial, radiotelegraphy. Telephone G4512

14e DANCING

ALL BRANCHES. — DOROTHY COX, M.R.A.D., A.I.S.T.D., 1131 Burdett. E7368.

MR. AND MRS. GEO. ROSALY, VICtoria's leading ballroom instructors. E4854.

17 MISCELLANEOUS

SAWS FILED, GUMMED, SET; TOOLS sharpened. E1029. W. Emery, 1567 Gladstone

18

Personal

ANYONE WISHING TO LIST TELEphone with us, day or night service, phone E1196. 5880-26-143

A PLACE TO ENJOY HOME-LIKE HOT meals, prepared and cooked by white help. The Mayfair Cafe, 1011 Broad St., at Fort

AT THE MILTON CO., 1844 OAK BAY Ave.: Print dresses for home or beach, smocks, blouses, gloves, notions, etc. E9311.

BEAUTIFUL VICTORIA VIEW BOOK—In mailing folder; 75c. Diggons. tf

"CO-OPERATION, THE WAY OUT." There are millions of Co-op. members in Britain. There is a thriving Co-operative Society in Victoria. Grocery, 1318 Government St. Join now.

I WILL NOT BE RESPONSIBLE FOR ANY debts contracted in my name without my written consent. Mrs. Burgess of Burgess Home Made Candy. 870-1-119

LADIES' HEELS, L. OR R., 25c. SQUARE Deal Shoe Repairs, 1234 Broad.

WHY VICTORIA DOES NOT GET AN ARENA?

FOR THE BEST TWO WRITTEN LETters or statements on "Why Victoria Does Not Get an Arena," we will pay $15 cash. First prize, $10; second prize, $5.

Letters must be signed and in our hands by November 30. Representatives from the Times and the Colonist will be invited to assist us in judging.

ROBINSON'S
1220 Broad St. Opp. Colonist

Employment

19 HELP WANTED—MALE

WANTED—DELIVERY BOY WITH BIKE. Apply, stating age, Box 5924 Times. 5924-1-119

20 HELP WANTED—FEMALE

CAPABLE PERSON FOR HOUSE AND children. Telephone E0722, between 6 and 7 p.m. 5929-1-119

HELP WANTED—FEMALE
(Continued)

SEVERAL LADIES WANTED FOR PERmanents, advertising purpose only. Apply Wednesday. Elizabeth Ann Salon, 1116 Broad St. G3215. 5934-1-119

21 SITUATIONS WANTED—MALE

CARPENTER AND CEMENT WORK, painting, day or contract; roof repairs. Phone G6401.

DANGEROUS TREES TOPPED AND felled; stumps pulled. G4872, between 5 and 7 p.m. xxx-tf

ORGANIST AND CHOIR DIRECTOR—A.N.A.M., L.R.S.M., A.T.C.M., young desires position, small salary expected. Box 864 Times. 864-3-120

PRUNING, HEDGES CUT, GARDEN work a specialty. Phone E2346. A. Smith. 849-26-152

22 SITUATIONS WANTED—FEMALE

REFINED, EDUCATED LADY WOULD like position as companion; reference. E1716. 5925-1-119

WANTED—WORK OF ANY KIND; hour, day, half days; reliable women. E4581. 855-1-119

WILL DO HOUSEWORK (OR STORE) for Congoleum rug, bed or radio. E4581. 875-1-119

GARDENERS

LAWNS LAID, ROCKERIES BUILT, paths, pruning, all types of gardening. E5261. 835-3-119

24

Beauty Specialists

A PERMANENT WAVE, INDIVIDUALLY styled. Special prices on shampoo and finger wave. Best Waude Salon, 718 Yates St. Telephone E4023.

A FEW PERMANENT PATCH CURLS
AT SMALL COST
Will prolong the life of your wave. Get revitalizing oil treatment from an expert.
AVALON BEAUTY SHOP
E0522 1104 Douglas St.
All Experienced Operators

BEAUTIFY YOUR HAIR WITH A LAXAL or glamour shampoo. Sussex Beauty Salon, 706 Broughton. E5115.

ELIZABETH ANN SALON—SMART PERmanents, attractive prices, guaranteed to satisfy. 1116 Broad St. G3215. 5895-26-143

"HARPER METHOD" SCIENTIFIC beauty culture. 1207 Douglas St. E4926; 2548 Windsor Rd. G5034.

LA FRANCE BEAUTY SALON, 727 YATES Street. We specialize in permanent waving, hairstyling, paper-curling, marcels, hair treatments, hair tinting, oil manicures, face packs. Expert hair cutting by Mr. Miles. Facials are free. Ring G7443.

NEW FALL PERMANENTS! FINE HAIR a specialty! Bobette Beauty Salon, Room A, Campbell Building. G6852.

MAISON TYRRELL, PERMANENT WAVE specialists. 4th floor, David Spencer Ltd. E4141.

NEW FALL PERMANENTS! TREATments, shampoos. Reimer's Beauty Salon, 714 View. E4432. 5659-26-134

REDUCED PRICES—ALL OIL AND MAchineless perms. Hollywood Beauty Salon. E0433.

SURVEYS SHOW THAT WOMEN WHO shop the Times Classified first save more! Times Classified will open your eyes.

They'll Do It Every Time

BEAUTY SPECIALISTS
(Continued)

SUPERFLUOUS HAIR REMOVED—MOST modern methods. Exclusively used by Mrs. Russell (Mrs. Pomeroy Ltd., London, England). 102 Woolworth Bldg. E2525.

VICTORIA BEAUTY PARLORS — CALL E8515 for a good permanent. All experienced operators. 1218 Broad St.

For Sale

25 FOR SALE—MISCELLANEOUS

A. J. GREGG—HOUSE WINDOWS cleaned outside, 6c each. G5023.

A CHRISTMAS JEWELRY SALE—BOYS' pocket watches, guaranteed 12 months, $1.25; girls' wrist watches, $3.75 to $45; opera glasses $2.50 to $12.50; eight-power prismatic glasses, $21.75; brass compasses, 75c; large magnifying glasses, 50c; spectacles to suit any sight, $2.75. Jacob Aaronson, Watchmaker and Jeweler, 1328 Government St.

A REAL BUY—303 SAVAGE, $7.50. APply 86 Maddock Ave. xxx-3-120

A SNAP—PILOT 6 CAMERA; F4.5 LENS; leather case; excellent condition. Phone E3435, after 7.30 p.m. xxx-tf

ASHES, ROCK, CLAY, SAND, GRAVEL, hauling, concrete work. W. Trace. E7473. 812-26-139

CAPITAL MATTRESS FACTORY — FOR Beds, Springs and Mattresses. Bargain prices. 720 Fisgard Street. E0533.

CHRISTMAS CARD HEADQUARTERS — Diggons. Amazing variety, every price. tf

DELIVERY SERVICE—PROMPT AND efficient. Call Nu-Way, 930 Yates St. E4615. A trial will convince you.

FOR SALE—LADY'S COAT; CHILD'S coat, age 12. Box 5898 Times. 5898-2-119

GOOD HAY, $18 TO $20 PER TON, DElivered. George Paulson. Phone 9R Keating. 5755-26-144

MODEL KITS—EXCLUSIVE AGENCY for Megow's model kits, consisting of model airplanes, ships and H.O.-gauge railway. Each kit will make a complete unit. Price range from 15c to $10. Drop in and see this outstanding hobby display. E. H. Harris, next to Ray's.

ROCK FOR ROCK GARDENS, ANY size, agricultural lime, by ton or sack. Victoria Lime Co. Ph. Belmont 59 K. 5832-26-141

WALLPAPER CLEARANCE SALE—ALL patterns greatly reduced. Hart-Andrews Paints Ltd. 711 View St. G4713.

WATERPROOF CLOTHING—IN CANvas, oilskin and rubber; all sizes. F. Jeune & Bro. Ltd., 570 Johnson St. G4632. 3-119

5½' ENAMEL IRON-ROLL RIM BATH, with fittings. C. J. McDowell, 1000 Douglas St. Phone E4138. 3-119

FALL PLANTING

ALL BLACK SOIL, CLAY, CINDERS, rock, old manure; sack or load. G5564. 5657-26-133

FULL LINE OF DUTCH BULBS—EVERYthing for the garden. Brown's Victoria Nurseries Ltd., 618 View. G6612, G3521. 5445-26-124

TULIP BULBS, BEST VARIETIES, 40c dozen. Jennings, 754 Yates. E0743. 5427-26-123

BULBS, ROSES, FRUIT TREES
RHODODENDRONS, ETC.
WE HAVE A FULL LINE
LAYRITZ NURSERIES LIMITED
750 FORT ST. G3733
5672-26-134

FURNITURE

C. LONDON, 916 PANDORA, AUCtioneer and valuator, will pay cash or sell on commission, furniture of all description. Phone E8042. 5640-26-132

CHESTERFIELDS—NEW. TERMS. DIrest from the warehouse. You save the overhead expense. Can be seen at Heaney Storage Co.

IF YOU WISH TO DISPOSE OF YOUR furniture, etc., antique or modern, consult us. We will either buy outright or sell for you. Fred Smith & Co., auctioneers. G4913.

MODERN HOTPOINT ELECTRIC range, $35. Magic Chef rockgas range, $35. Holland Bros., 733 Fort St. E0913.

Small Overhead Enables Us to Pay More for Quality Furniture and Still Sell for Less
PLOWMAN'S 824 FORT

WANTED—USED FURNITURE AND RANGES. WE PAY HIGHEST PRICES.
HUB FURNITURE CO.
713 JOHNSON G6425

CHILD'S CRIBS..........$6.00 to $12.00
KITCHEN CABINET.............14.50
SINGER DROPHEAD.............18.00
J. M. WILLOWS
705 Johnson G4424
Better Class Used Furniture

STOVES AND FURNACES

ABSOLUTELY GUARANTEED SAWDUST burners for less. F. C. McPherson. E2393. 5632-26-132

ALL-ENAMEL CIRCULATING HEATER, almost new, $37.50. Carter's Stove Store, 822 Fort St. E3511.

FOR SALE—CIRCULATING HEATER; good condition; reasonable. Box 866 Times. 866-3-121

FINDLAY'S HANDY-ANDY COOK stove, for bachelor or small enough for use on boats. What a price, $7.95. Coast Hardware Co., 1418 Douglas St. tf

MIRACLE SAWDUST BURNER—MORE heat, less fuel. Peden's Stove Store, E1451. 723 Johnson St. tf

RANGE CASTINGS STOCKED FOR most makes. B.C. Hardware, 718 Fort Street.

USED RANGES—WOOD, COAL, GAS, electricity and oil. C. J. McDowell, 1000 Douglas St.

25a BICYCLES AND MOTORCYCLES

A CHRISTMAS SALE OF BICYCLES—All sizes, from $12.50 to $18.75. New C.C.M. and English bicycles from $29.50 to $75.00. Balloon-tire bicycles, $34.50 to $44.50. Twelve-month written guarantee. Victory Cycle Works, 1328 Government St.

RECONDITIONED BICYCLES AND JOYcycles. Our mechanics have overhauled and painted a large number of good late model bicycles and joycycles. You can save money on these, but don't delay too long in making selections for Christmas. A deposit will hold your machine, save worry and last-minute rush—shop now. Robinson's, 1220 Broad St., opp. Colonist.

PRE-CHRISTMAS STOCK—JOYCYCLES and cyclets now on display, new and reconditioned. Make your selection early. E. H. Harris, next to Ray's.

SEE OUR REBUILT BICYCLES—LOOK like new and guaranteed like new. Bob Peden Ltd., 646 Johnson St., next door to St. James Hotel. Telephone E2815.

1935 TRIUMPH SINGLE—GOOD CONdition; must sell; $135. Phone G6967. 739-26-132

25b MUSICAL INSTRUMENTS

RECONDITIONED PIANOS AT BARGAIN prices: Karn piano $175, Mendelssohn $195, Lesage $185, Heintzman $195, Willis $195, Cottage piano $85. Terms as low as $5 monthly. Willis Pianos Ltd., 720 Fort St. Phone G2512. 5335-26-119

MUSICAL INSTRUMENTS
(Continued)

FOUR-STRING BASS WITH BOW, $75. French horn with case, $20. Hickling, 709 Johnson St. 3-119

25c RADIOS

FOR SALE—1939 VICTOR BATTERY radio, $25.00, complete. 822 Broughton. 858-2-119

RADIOS FOR HIRE, WEEK OR MONTH. Radios repaired; tubes tested free. Radios at give-away prices. Aaronson's, 1328 Government. G4722.

25d

Building Materials

EVERYTHING IN BUILDING SUPPLIES and standard quality. Island Building Co., 518 Fort St. Phone E6213.

SHINGLES—XXXXX, NO. 2, BARGAIN prices. Dalziel Box Co. G1422.

USED LUMBER, 3-PLY, PLUMBING, V-joint doors and windows. 727 Herald Street. 4961-tf

SIDNEY SPEEDY SERVICE
Line your basement with lumber or wallboard and get full value from your fuel costs. Building materials of all kinds.
SIDNEY LUMBER
G2515 2116 Government St.

THE MOORE-WHITTINGTON LUMBER COMPANY LIMITED
—Established 1893—
LARGE STOCK—RIGHT PRICES
Lumber, Millwork, Gyproc, Masonite, Insulex, Gypsum Wool, Shingles, etc.

27 WANTED—MISCELLANEOUS

SCHOOL TEXTBOOKS ARE EARNESTLY sought by refugee students in China, where libraries and schools have been destroyed. Anyone having books in good condition is urged to send them to 617 Broughton St. E4725, between 2 and 5. Canadian Friends of the Chinese People. xx-tf

THE HIGHEST PREMIUM FOR OLD gold—now paid by W. J. Stoddart, jeweler, 605 Fort St. 5673-26-134

WANTED — REGULATION PING-PONG table, portable. Box 5782 Times. tf

200 MEN'S SUITS AND LADIES' dresses. Phone E8042. C. London, auctioneer. 5640-26-132

28 DOGS AND CATS

BULBS — TULIPS, DAFFODILS, CROcuses, hyacinths, anemones; rose and fruit trees; shrubs; bulb fibre. Pet Shop, 1412 Douglas.

30 LIVESTOCK

FARMERS AND DAIRY MEN, REMEMber A. Burr's auction sale, Verdier Ave., Brentwood, Thursday, November 23, at 1.30. McPherson, auctioneer. 873-2-120

32 BOATS AND ENGINES

BOAT LUMBER—BEST QUALITY. Spruce oars, $1.50 pr. Dalziel Box Co. G1422.

SEE US FOR BRIGGS-STRATTON AIR-cooled boat engines. Ship Chandlers (McQuade's) Ltd., 1214 Wharf St. E1141.

Automotive

34 AUTO SERVICE DIRECTORY

SPEEDOMETER, WINDSHIELD WIPER repairs. Chet Dowman, 724 Johnson. E1411.

36 AUTOMOBILES

WHY PAY MORE?

1927 NASH SEDAN	$ 75
1929 GRAHAM ROADSTER	95
1929 ESSEX COACH	135
1929 PLYMOUTH COUPE	195
1931 WILLYS COUPE	195
1930 NASH SEDAN	225
1931 CHRYSLER SEDAN	345

WILSON & CABELDU LTD.
828 Yates—E8722 971 Yates—E1107

BUICK CONVERTIBLE—Five-passenger de luxe. As good as new. A wonderful buy $1200

BUICK COUPE—In beautiful condition. De luxe equipment with opera seats and radio $945

PONTIAC SEDAN—In splendid condition. De luxe equipment $775

HILLMAN SEDAN—A "14," in very best of condition; equipped with heater, etc. $1025

OTHERS FROM $50 UP
DAVIS-DRAKE MOTORS LTD.
Buick and Oldsmobile Cars—G.M.C. Trucks
Duncan Fort St. at Quadra, Victoria
Have You Tried the 1940 Buick?

1931 FORD A ROADSTER	$275
1932 FORD DE LUXE FORDOR	375
1934 FORD DE LUXE FORDOR	425
1936 FORD DE LUXE COUPE	575
1937 WILLYS SEDAN	650
1937 FORD DE LUXE TUDOR	675
1937 PONTIAC DE LUXE SEDAN	895
1938 FORD DE LUXE FORDOR	895
1939 FORD DE LUXE FORDOR	995

SPECIAL!
1932 FORD V-8 De Luxe Sports Roadster, as is $265
NATIONAL MOTOR CO. LTD.
819 Yates St. Open Evenings G8177

BEGG MOTOR COMPANY LIMITED
OUTSTANDING VALUES

1938 FORD MODEL 60 SEDAN—In new car condition. This car has tires like new. The motor, paint and upholstery are all in the best of shape. OUR NEW LOW PRICE $745

1938 FORD DE LUXE BUSINESS COUPE—Has run very small mileage and is equipped with radio, heater and spotlight. OUR NEW LOW PRICE $825

MANY MORE TO CHOOSE FROM
BEGG MOTOR CO. LTD.
837 Yates St. G1144 865 Yates St.
PLYMOUTH DODGE
CHRYSLER DE SOTO

TIRES AT WHOLESALE. RED'S SERVice Station, Yates at Quadra St.

ANNOUNCEMENTS
(Continued)

1938 Pontiac Sedan — Condition like new $845
1936 Willys Sedan—Economy up to 35 miles per gallon 535
1938 Willys Coupe—Like new 795
MASTERS MOTOR CO. LTD.
809 Yates Phone E3541

A Few Only At This Special Price!
Brand New
HILLMAN 10 SEDAN
$895
This is by far the lowest price that a brand new five-passenger, four-door sedan has ever been offered in Victoria. Don't delay.
JAMESON MOTORS LTD.
750 Broughton St.

JUNKIE, AUTO WRECKER E7521
Best Prices Paid for Your Car Parts for All Cars and Trucks. 937 View Street.

BATTERIES, HEATERS! FULL RANGE of guaranteed Goodrich batteries and Goodrich heaters. Lowest prices. Long, easy terms. Tergeson Bros., 1111 Blanshard. 5833-26-141

WILL SELL EQUITY ON 1935 CHEVrolet sedan for $100. Box 868 Times. 868-2-120

1926 CHEVROLET COACH—GOOD shape, with heater; $55 cash. Phone E8139. 6-119

Rentals

38 FURNISHED ROOMS

HOTEL DOUGLAS
Our Winter Rates for Permanent Guests Are Now in Effect—
We Invite Inspection
J. Em. Neely, Manager
5579-26-128

39 HOUSEKEEPING ROOMS

COMFORTABLE, QUIET HOUSEKEEPing rooms; furnished; central; every convenience. Call 737 Vancouver St., between 9-6 or phone G1073. tf

FURNISHED HOUSEKEEPING ROOMS, flats, cabins, $6 mo. up. 1036 Hillside.

FURNISHED OR SEMI-FURNISHED room, near Parliament Buildings; $9 month. Phone E6675. 860-2-119

HOUSEKEEPING ROOM WANTED WITH use of piano. Box 857 Times. 857-3-120

LIGHT H.K., NEWLY DECORATED 2-room suites; central. E8034. The Clifton.

RITZ HOTEL, 710 FORT—BEDROOMS, suites; central; elevator. G7158. 9001-tf

SINGLE, DOUBLE; CONSTANT HOT water. Inclusive terms. G6487. 1537 Camosun. 5387-26-131

1216 FORT—FURNISHED; FURNACE heat, h. and c. water, gas; $3 up. E1804. 5716-26-136

40 ROOM AND BOARD

ABERDEEN, 941 McCLURE. H. AND C. water in rooms; excellent board. G0111. tf

LARGE FURNISHED ROOM—SUIT TWO gentlemen; good board; close in; reasonable. E4920. 5856-6-121

WANTED—BY ELDERLY LADY, HOME with Christian family, in return for companionship and light duties. Phone G1060. 6-122

41 FURNISHED HOUSES

FOUR-ROOM FURNISHED HOUSE — Moderate rent. 1327 Walnut St. E0493. 5907-1-120

42 UNFURNISHED SUITES, ROOMS

BED - SITTING - ROOM AND KITCHEN; quiet home; furnace heat; close in; $20. G7726. 5855-2-119

MODERATELY PRICED SUITES, HOT-water heating, at 1221 Rockland Ave. E9005. 5753-26-138

43 UNFURNISHED HOUSES

G4092 — REMOVING, $1.50 PER hour. Coal by sack or ton. R. Holt. 4305-tf

PRETTILY FURNISHED FIVE-ROOM Oak Bay bungalow, with garage. Heisterman, Forman & Co., 608 View St. E4161. 5930-3-121

TO RENT—FOUR-ROOM UPPER DUPlex; clean, quiet, close in. Phone G2575 or G6159. tf

$25.00—SEVEN BRIGHT ROOMS; CEment basement, furnace, garage; Fairfield. E8950. 4738-26-135

135 MENZIES ST.—FIVE ROOMS, TWO bedrooms; thoroughly redecorated; rent, including water, $25. Heisterman, Forman & Co. E4161. 5900-3-120

44 STORES, OFFICES, WAREHOUSES

OFFICES TO RENT—SCOLLARD BUILDing, 1207 Douglas Street. Apply engineer at building or the Royal Trust Co. E4216. 14613-tf

46 WANTED TO RENT

WANTED—FIVE OR SIX-ROOM MODern house, Oak Bay; wired for electric stove. Phone G6971. 843-1-118

WANTED—THREE, FOUR OR FIVE rooms (two adults), furnished or unfurnished. E4581. 863-1-119

Real Estate

9 HOUSES FOR SALE

10-ROOM APARTMENT HOUSE—CLOSE in; cement foundation, basement. No vacancies. Biggest snap in the city, $2,800. The City Brokerage, 1018 Blanshard St. G5022. 874-1-119

FOR QUICK SALE!
Bright, comfortable well-planned five-room house, 1630 Haultain St.; 7½-minute bus service; close to private, public and high schools and town. All improvements paid. Cement sidewalks and asphalt road. Full cement basement, washtubs, new hot-air heating system, separate garage and good garden. Interior woodwork finished in ivory shade; light polished floors. Taxes $63.00. $2,000. Very convenient terms.
PHONE OWNER, E0178
11-127

SIX ROOMS AND BATHROOM
A BUNGALOW-TYPE HOME
FOUR ROOMS AND BATHROOM ON the first floor; two extra bedrooms up; also entrance hall, pantry, basement, furnace, laundry tubs, fireplace, light floors, blinds, etc. Clear title. Low taxes.
Only $1,895. Terms Half Cash
(Central Park-Quadra District)
L. M. ROSEVEAR & CO. LTD.
110 Union Bldg., 612 View St. G6041

SUITABLE FOR DUPLEX
House with eight good-size rooms on two floors, situate on Elford Street, close to Stadacona Park. Fireplaces in living, dining and one upstairs bedroom. Washroom down, bathroom up. Splendid basement and furnace. Two-car garage. Property 100x100. Price $2500
THE ROYAL TRUST COMPANY
Real Estate Dept.
1202 Government St. Phones E4126, E3130

BUSINESS OPPOTUNITIES

$1000 WILL SECURE YOU A PARTNERSHIP in a first-class business and a good job also. Clean, dignified, attractive; large, immediate profits. For interview apply Box 867 Daily Times. 867-2-120

Financial

50 MONEY TO LOAN

A MORTGAGE LOAN CAN BE ARRANGED by us in any amount; repayment to suit. Building loans a specialty. Low interest; quick decisions; moderate charges. Also Dominion Housing Act loans.
P. R. BROWN & SONS LTD.
1113 Broad St. Phone G7171

FOR A LOAN AT LOWEST CURRENT rate, on suitable town or country realty, see Pemberton & Son Ltd., 625 Fort St. G6124. Also building and 5% National loans. 5923-26-143

WE HAVE THE FOLLOWING AMOUNTS for first mortgage: $500, $800, $1,000, $1,500, $2,000 and $2,500. Building loans, private and National Housing Act.
BROWN BROS. LTD.
314-5 Pemberton Bldg. E1183-4

JAMES BAY
Cosy cottage of five nice rooms; good garden lot; clear title. Taxes about $40. Cash payment of $250, and balance like rent $850

A RESPONSIBLE PERSON
By paying about $100 down and balance monthly may become the owner of this home of seven nice rooms; small basement, fireplace, garage, etc. Just outside mile circle from City Hall. A particularly good buy at $1100
P. R. Brown & Sons Ltd.
1112 BROAD ST. PHONE G 7171

FURNISHED
Ready for Immediate Occupancy
Six rooms, with fireplace in sitting-room, electric stove in kitchen; three nice bedrooms upstairs; full basement, furnace and garage. Comfortably furnished, including radio, piano and all the usual furniture, making this an exceptional opportunity. Located near High School. Price $2500
J. C. BRIDGMAN
604 BROUGHTON ST. PHONE E 3331

CLOSE IN
Good 5-room bungalow, Pembroke, opposite Royal Athletic Grounds. Full cement basement; furnace, garage and space for workshop. Kitchen, pantry and bathroom have painted walls (newly done), rest of dwelling all nicely decorated. Good plumbing. Price $1750
METCHOSIN DISTRICT—Good farm of 12.6 acres; about half cleared; running stream. Large 5-room bungalow; bathroom; City water. Outbuildings. Taxes $8. Price $2800
B.C. LAND
& INVESTMENT AGENCY LTD.
922 Government St. G 4115

OAK BAY GEM
TAXES $2.33 PER MONTH
One of the sweetest little bungalows ever built. It consists of living-room with open fireplace, oak floors, two bedrooms, a model of a kitchen, with tile sink and a cute little breakfast nook. Built only two years ago, like new. Built-in ice box, linoleum. Blinds and electric fixtures included. Price $2,650
Please call Mr. Stepney for above.
PEMBERTON & SON LIMITED
625 Fort Street Pemberton Building
Phone G 8124

CLOSE IN SAANICH
5-room frame bungalow, 3 bedrooms. Pantry with sink, bathroom, toilet separate, cement basement, garage, 8 fruit trees, high site, good garden lot, bus passes. Price $1750, terms $800 cash balance $20 per month, includes interest 6%.
See T. B. MONK
J. H. WHITTOME & CO. LTD.
118 Pemberton Bldg. E 9212

COUNTRY HOME
58 acres overlooking Elk Lake, partly cleared and has been cultivated. Six-room stucco dwelling; barn; garage; quiet, secluded location with lovely view over lake. Owner prepared to make very attractive proposition on sale of this property or will rent to reliable tenant.
SWINERTON & CO. LIMITED
620 Broughton St.

$1,450 LOCATED IN ESQUIMALT CLOSE TO CAR. 5-room bungalow. Living-room, dining-room, 2 bedrooms, 3-piece bathroom, kitchen, sunporch. Basement with furnace. Nice large lot. This is one of our exclusive listings.
E. E. HEATH
625 Yates Street E 4041

Confederation Lodge No. 116, A.F. and A.M. G.R.B.C.

FUNERAL NOTICE

Members of the above lodge are requested to meet at the Shrine Temple, View Street, on Wednesday, November 22, at 1.30 p.m. for the purpose of attending the funeral of our late worshipful brother, John Ernest Harrison, of Saskatchewan Lodge No. 16, A.F. and A.M., Saskatoon. Members of sister lodges also invited to attend.

JOHN WATSON
Worshipful Master.
A. W. STRATHERN
Secretary.

Maynard & Sons
AUCTIONEERS
Instructed by the Owner, We Will Sell at Our Salesroom, 731-733 Johnson Street,
TOMORROW, 1.30
PRACTICALLY NEW and SELECT
Furniture and Effects
3 Pianos, Etc.
A partial list from one home, only in use six months: Splendid Chesterfield Bed with very good Occasional Chairs to match; Walnut Coffee, End, Side and Occasional Tables, Bridge Lamps, Wall Mirror, Axminster Carpet, very fine Walnut Dinette Suite, very fine Mahogany China Cabinet, nice Breakfast Suite, and a very nice modern Walnut Bedroom Suite with Springfilled Mattress, Electric Rangette; usual Kitchenware, Dishes, etc., all like new. Also, from other homes: Electrolux Vacuum Sweeper, nice Chesterfield Suite, 3 Cottage Pianos, Electric Radios, Gramaphones, Rifle, Carpets, very good Simmons and other Beds; nice Dressers and other Bedroom Furniture; very good Table Linen; Community Plate, Flatware; all-enamel Electric and other Ranges, Electric Washing Machine, etc. Also a nice lot of Chrysanthemum Plants, Pair of almost new Cement Wash Tubs, Kitchen Cabinet, Refrigerators, Sash and Doors, Garden Tools, Iron Gate, Carpenter's Work Bench, etc.
N.B. Sale of Typewriters advertised for Wednesday will be sold on Friday.
OUR MORNING SALE AT 10.30
Will include 4 Saddle Horses and Saddles; also Vegetables, Fruit, Poultry, etc.
MAYNARD & SONS - Auctioneers

CATARRHAL DEAFNESS MAY BE OVERCOME
If you have Catarrhal Deafness or head and ear noises or are growing hard of hearing go to your druggist and get 1 ounce of Parmint (double strength), and add to it ¼-pint of hot water and a little granulated sugar. Take one tablespoonful four times a day.
This will often bring quick relief from the distressing head noises. Clogged nostrils should open, breathing becomes easy and the mucus stop dropping into the throat. It is easy to prepare, costs little and is pleasant to take. Anyone who has catarrhal deafness or head noises should give this prescription a trial.

AMERICANS GUARD FOREST WEALTH

R. G. McKee of the British Columbia Forest Service, last night addressed the Victoria section of the Canadian Society of Forest Engineers on the subject of his recent attendance at the Personnel Training School conducted by the United States Forest Service for those officers administering the national forests of Washington and Oregon. Mr. McKee attended this meeting to study U.S. methods of handling forestry problems.

The speaker remarked that representing British Columbia, where but 37 per cent of forest revenue is spent on forestry, he felt like a poor relation visiting a service which spends 10 times its forest revenue.

That the American nation thinks highly of its forest wealth, and is determined to perpetuate it, is evidenced, he said, in that the United States Forest Service in Washington and Oregon employs six times the staff of the British Columbia service to administer an area one-third as large, and provides remuneration to its professional foresters on a far higher scale than does this province.

Mr. McKeen emphasized the advantage possessed by British Columbia in that forest adinistration is under provincial control, as contrasted with the diversification of control in the United States under federal and state authority. It was said that the problem of forest management on private lands is handled on a co-operative basis, federal foresters and operators working together toward the development of better forest practice.

Mr. McKeen outlined the organization of the United States Forest Service, which operates as a bureau within the Federal Department of Agriculture, and pointed out that various states have their own forest services operating independently of federal authority. The speaker saw much in the American organization of practicable application in British Columbia, and suggested improvements in the provincial forest administration prompted by ideas gathered while on his visit.

Ann Sothern and Franchot Tone in "Fast and Furious," now at the Dominion Theatre.

Large Audience Applauds Ballet

A capacity audience at the Royal Victoria Theatre last night thrilled to the ballet and gave wholeheartedly of its approval to the excellent and beautifully-trained San Francisco Opera Ballet, which made its first appearance here last season.

The generous program lasted three hours and was full of color and beauty; the costuming was magnificent, the scenery smart and picturesque.

The classical form of the ballet (the layman's idea of a typical ballet) was artistically portrayed in "Chopinade," after Fokine's famous "Les Sylphides." To music by Chopin the corps, in filmy white ballet gowns on a moonlit stage, showed the sheer beauty of ballet form and movement.

Merle Williams distinguished herself in this and showed herself an artist of note with graceful gesture and lithesomeness of posture.

MUSIC BY STRAUSS

Johann Strauss music was used for the comic ballet "In Vienna," in two spectacular scenes. In this the corps de ballet showed its professional training and its love of the dance as with abandon its members danced to the lilting music of the great Viennese composer.

Janet Reed, dainty, diminutive titian-haired prima ballerina, made her first appearance in the Vienna ballet as the ballerina of the Vienna State Opera. Her toework was superb, her pirouetting so beautiful, so finished, that the house was frequently filled with applause. Her sustained arabesques showed such sureness and perfection that lovers of the dance were thrilled.

"Coppelia," Leo Delibes' great ballet of the old toymaker Coppelius and young Swanhilda and her lover Franz was a performance of the highest artistic calibre. Here Janet Reed took the leading role and showed herself an actress as well as a dancer. Elfin-like she danced, her feet fairly twinkling, with seemingly never an effort. Her miming was a joy.

Outstanding was Jacqueline Martin, tall, slight brunette, whose dancing ability vied with her charming, friendly personality. This girl, no doubt, will go a long way in her chosen profession.

It was unfortunate the ballet had not more support from the orchestra, which in spots was ragged. In the orchestra were 15 members of the Vancouver Symphony and four local musicians. Willem Van Den Berg, one of North America's finest musicians and associate conductor of the San Francisco Symphony, is to be praised for the way he handled the orchestra.

Brian Burdon-Murphy brought the ballet to Victoria and is to be thanked by all who so keenly enjoyed the performance.

Community Chest and Red Cross Donations

Donations to the Community Chest and Red Cross, $5 and over, follow:

Alex Allen, $5; Mr. and Mrs. T. Bailey, $5; Black Ball Ferry Line, $25; P. J. Burnett, $5; D. W. Campbell, $25; Canadian Puget Sound Lumbering Co., $25; W. E. Copp, $5; W. P. Dymond, $10; F. G. Hope, $6; G. Lillie, $10; Meston & Co., $5; A. B. Oldershaw, $5; Anonymous, $5; A. M. Robertson, $25; Robinson's Bicycle Store, $25; Sands Mortuary Ltd., $25; R. Wilson, $5; Yearwood, Stewart Clark & Co., $20; Yorkshire Canadian Trust Ltd., $50; A. C. Baker, $5; M. Bell-Irving, $5; A. J. Bird, $6; Miss F. H. Burns, $12; G. P. Butler, $6; Alastair and Mrs. Campbell, $15; H. J. Chalk, $5; J. A. L. Collison, $6; M. K. Dodd, $6; C. F. and Mrs. Earle, $20; K. V. Errington, $2; A. H. Ford, $6; A. Franklin, $5; Miss V. K. French, $6; Miss A. A. Gordon, $6; J. Gordon, $10; R. Gordon, $10; W. Gurney, $5; Miss M. G. Hadley, $6; F. W. Harvey, $6; J. L. Hellyer, $6; A. M. Hodgins, $7; F. Kearney, $10; J. M. Kimpton, $6; G. Lee Warner, $12; F. L. Leslie, $5; E. C. Lewis, $9; Miss N. Lewis, $6; H. P. and Mrs. McCabe, $24; J. H. McDermott, $6; R. C. McDowell, $6; J. F. MacIntyre, $6; J. D. Munro, $5; H. M. K. Pearson, $6; B. E. Porritt, $12; R. A. Press, $5; C. J. Rankin, $6; Miss A. B. Cooke, $5; L. R. Davies, $5; Miss W. Elliott, $10; G. Gardiner, $20; Miss O. Heritage, $10; A. Hunkin, $10; Anonymous, $6; J. McKenzie, $5; W. Menelaws, $5; V. C. Pritchard, $10, and G. H. Pullen, $5.

Fantastic Musical On Atlas Screen

Presenting what is heralded as the most ideal combine of color, music, dancing, spectacle, pageantry, laughs and thrills, "The Wizard of Oz," filmization of the celebrated fantasy by L. Frank Baum, comes tomorrow to the Atlas Theatre as the most sensational musical treat to come out of the annals of Hollywood screen entertainment.

Six new and catchy songs embellish the story, among them "Over the Rainbow," "If I Only Had a Brain, the Nerve, a Heart," "The Merry Old Land of Oz," "Ding Dong, the Witch Is Dead" and "If I Were King of the Forest."

ANN SOTHERN IN DOMINION SHOW

"Maisie" is coming back—and this time with a husband. Ann Sothern, who scored a hit in the title role of "Maisie," returns to the screen in "Fast and Furious," opening today at the Dominion Theatre, in which she plays the loving but jealous wife of Franchot Tone. As Joel and Garda Sloan, screwball amateur detectives and bibliophiles, Tone and Miss Sothern go on a vacation and find themselves plunged into a bevy of bathing beauties and a double murder. And a third killing is prevented only by a sense of humor when Garda discovers a tape measure in the pocket of her beauty pageant judge-husband. A modern, streamlined mystery-comedy, "Fast and Furious" is highlighted with one of the most glittering parades of bathing beauties ever to be seen on the screen and is placed in the rich settings of a fashionable seaside resort.

CAPITOL HOLDS 'BABES IN ARMS'

That a galaxy of vaudeville's topnotch performers, made up by Jack Dawn to look as nearly as possible as they did a score of years ago, appear with Mickey Rooney and Judy Garland in "Babes in Arms," current at the Capitol Theatre. Among those who appear are Irene Franklin, Harry Fox, Joe Caits, Margaret Young, Patsy Moran, Neely Edwards, George McKay, Kay Des Lys, Lila Tylor, Rube Demarest, Henry Rockmore, Lela Bliss and Pat West.

DIVIDENDS

MONTREAL — A bonus dividend of one cent a share, in addition to the quarterly of three cents, was declared today by directors of Siscoe Gold Mines, Ltd. They are payable December 15 to shareholders of record November 25.

HELD OVER! • • • BECAUSE IT'S THE KIND OF PICTURE EVERYONE WANTS TO SEE!
NOW SHOWING—TODAY, WEDNESDAY, THURSDAY and FRIDAY
★ A BIG MUSICAL FUN SHOW!
A SONG-SPLASHED, DANCE-FILLED TRIUMPH—A REALLY BIG SHOW WITH A ROUSING CAST OF HUNDREDS!
★ MICKEY ROONEY ★ JUDY GARLAND
THEY'RE TERRIFIC TOGETHER IN
"Babes in Arms"
AT 12.28, 2.38, 4.33, 7.08, 9.23—WITH
Guy Kibbee • Charles Winninger • Betty Jaynes
EXTRA! SPORT SPECIAL "SWORD-FISHING" Cartoon in Color "ONE MOTHER'S FAMILY" LATEST WORLD NEWS
CAPITOL
20¢ DAILY, 12-1

SINGS HERE FRIDAY—The opening recital of the Community Concert Association will be given in the Empress Hotel on Friday evening next by Lucy Munroe, Metropolitan Opera soprano. The program will commence at 8.30. Miss Munroe is a great favorite on the radio and in 1937 set the unprecedented record of 13 appearances in 13 months with the Philadelphia Orchestra. She made her debut at the Metropolitan Opera the same year.

OAK BAY THEATRE

Contrary to many writers who express themselves as dissatisfied with the Hollywood treatment of such of their works as are brought to the films, James Hilton, author of "Goodbye Mr. Chips," returned from a preview of the M-G-M filmization of his celebrated novel with the greatest of enthusiasm and respect for the photoplay version, starring Robert Donat and currently showing on the Oak Bay screen.

PLAZA THEATRE

Unexpected talent as a cartoonist was displayed by Wayne Morris, young Warner Bros. player, on location for "Submarine D-1" during his leisure hours, and he has been asked to submit several drawings made aboard naval craft for publication in a service magazine. Wayne is to be seen in "Submarine D-1" now at the Plaza Theatre.

CADET THEATRE

Frank Capra's production of "You Can't Take It With You" is showing locally at the Cadet Theatre. Supporting Arthur, Barrymore, Stewart and Arnold is a strong cast of favorites, including Mischa Auer, Ann Miller, Spring Byington, Mary Forbes, H. B. Warner, Hilliwell Hobbes and Donald Meek.

Where to Go Tonight

(As Advertised)

ATLAS — "Unexpected Father," starring Baby Sandy.

CADET — Jean Arthur in "You Can't Take It With You."

CAPITOL — Mickey Rooney and Judy Garland in "Babes in Arms."

DOMINION — Ann Sothern and Franchot Tone in "Fast and Furious."

OAK BAY — "Goodbye Mr. Chips," starring Robert Donat.

PLAZA — "Submarine D 1," with Pat O'Brien.

SIDE GLANCES By Galbraith

"You may think he's ugly and goofy, but he's smart and handsome to me."

IT'S EVERYTHING YOU'VE HEARD!
TOMORROW! FOR 4 DAYS ONLY
GAY WITH LAUGHTER, MUSIC AND SONG . . . SCENE AFTER SCENE OF MAGNIFICENT SPLENDOR! 9,200 LIVING ACTORS THRILL YOU!
AT USUAL BARGAIN PRICES 15¢ 12 to 1 20¢ 1 to 5 25¢ 5 On
IN Technicolor
The WIZARD of OZ
with JUDY GARLAND FRANK MORGAN BERT LAHR RAY BOLGER JACK HALEY Billie BURKE
LAST TIMES TODAY
MISCHA AUER in "UNEXPECTED FATHER" — Plus — "I STOLE A MILLION" with Geo. Raft
ADDED ATTRACTIONS
SKILL AND DARING! STUNT DRIVERS
"DEVIL DRIVERS"
"UNUSUAL OCCUPATIONS"
ATLAS

Starts Today! FOR 3 DAYS ONLY
"MAISIE," . . . THE EXPLOSIVE BLOND IS BACK!
A couple of "smoothies" using their laugh and love technique to solve the Bathing Beauty Murder Case!
★ ANN SOTHERN
★ FRANCHOT TONE
IN FAST and FURIOUS
AT 1.27, 4.14, 7.01, 9.48
RUTH HUSSEY • LEE BOWMAN
ALLYN JOSLYN • JOHN MILJAN
BERNARD NEDELL • MARY BETH HUGHES
AND! SECOND BIG HIT! A GREAT FAMILY STORY . . . LIVELY . . . TENDER!
EDMUND LOWE FAY BAINTER IN "Our Neighbors The Carters"
With FRANK CRAVEN
AT 12.00, 2.47, 5.34, 8.21
DOMINION
20¢ Daily 12-1 ★ PHONE E 0914

OAK BAY
EVENINGS FROM 6.30 O'CLOCK
Mat. Wednesday, Continuous From 2 p.m.
Robert DONAT IN GOODBYE MR. CHIPS
Adults 25¢ Children 10¢ Logen 35¢
ALSO — "THE MAGIC TOUCH" — "TAX TROUBLE" — NEWS
"LITTLE BROTHER RAT"

PLAZA
NOW TILL WEDNESDAY
20,000 THRILLS UNDER THE SEA!
SUBMARINE D-1
PAT O'BRIEN • WAYNE MORRIS
GEORGE BRENT
FRANK McHUGH • DORIS WESTON
PLUS "THE LONG SHOT"
ADDED FIRST-RUN PLAZA NEWS
12-1, 15¢ • 1-5, 20¢ • 5 on, 30¢

CADET
ESQUIMALT ROAD
TODAY AND WED.
Wed. Mat. at 2 p.m. Not continuous
JEAN ARTHUR, JAS. STEWART
LIONEL BARRYMORE in Frank Capra's
"YOU CAN'T TAKE IT WITH YOU"
And CRIME CLUB STORY
"LAST WARNING"
Starts at 6.30 p.m.

DINE and DANCE
AT
HONG KONG CAFE
550 FISGARD ST.
EVERY NIGHT
RON SMITH AT THE PIANO
Augmented Orchestra Wednesday and Saturday Nights

Times ENGRAVING and COMMERCIAL ART DEPT.
• WESTERN CANADA'S PIONEER ENGRAVERS •
Times Advertisers Are Worthy of Your Support

Bela Lanan — Court Reporter

By L. Allen Heine

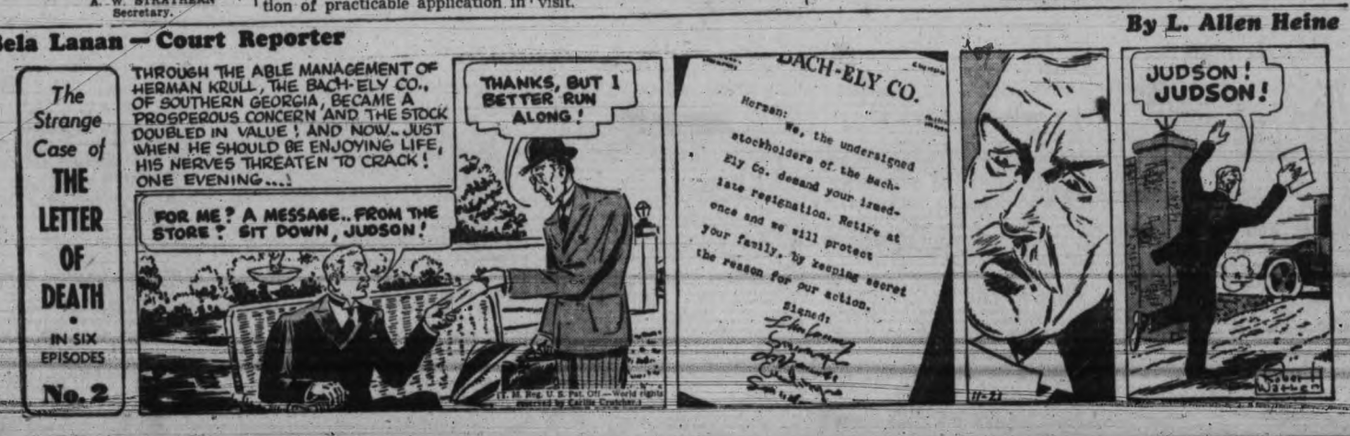

JAMESON'S DAILY SPECIAL

PRICED AS AN EXTRA SPECIAL BARGAIN

An exceptionally smart model . . . and one that is very seldom available. At this specially-reduced price it is a bargain to be taken advantage of immediately. Perfect condition and carries our First-class Guarantee.

1932 Chevrolet 5-Passenger Convertible Coupe

$345

Jameson Motors Ltd.
750 BROUGHTON STREET

Mink Marmot Coats
Beautifully made from the finest selected skins, perfectly matched

$175.00

Give to the Community Chest—and Give Generously

Foster's Fur Store
753 YATES STREET

No U-Boat Warning To Arlington Court

DUBLIN (CP)—Survivors of the 4,915-ton British freighter Arlington Court said today that a U-boat, firing two torpedoes in quick succession, sank their ship without warning late Thursday, 200 miles off the Irish coast.

Twenty-two crew members were landed at Cork by the Netherlands rescue ship Algenib. Nineteen of them were taken to hospitals. Eleven members of the crew were missing and an officer was dead.

Claude Boothby, second officer of the Arlington Court, said he was chatting with the radio operator Thursday afternoon when an explosion rocked the vessel. The crew had time to lower the lifeboats and get into them. Ten minutes after the first blast the U-boat, which remained throughout at periscope depth, sent a second torpedo into the Arlington Court. The ship sank 30 minutes later.

Boothby said the sea was heavy and he and his companions had to row all night to keep the lifeboat afloat. The chief engineer, H. Pearson, died of the cold on Sunday.

Former Manager of P.G.E. Drops Dead

VANCOUVER (CP) — Robert Wilson, manager of the Pacific Great Eastern Railway for several years, collapsed and died suddenly last night shortly after addressing a banquet given by the British Columbia Tourist Council.

Born in Greenock, Scotland, April 20, 1885, Mr. Wilson came to Canada 30 years ago and was connected with the P.G.E. from the time construction began on the railway in 1913. He held successively the positions of comptroller, assistant general manager and executive assistant or manager.

As executive assistant with full responsibility for accounting, financing and operating, Mr. Wilson effected great savings. In 1926, the year before his appointment, operating expenses of the line which runs from Squamish, at the head of Howe Sound, into the central interior, were approximately $740,000. Six years later they were reduced to $440,000.

In 1934 the development of gold mines in the districts served by the P.G.E. assisted Mr. Wilson in creating a surplus over operation costs.

A man of medium height, his chief hobbies were walking and music. For many years he played the pipe organ in St. Andrew's Presbyterian Church in North Vancouver and it was his daily habit to take a brisk three-mile walk each morning before going to his office.

He was the oldest employee in the P.G.E. and was affectionately known as "the old man" to the staff of the railway.

A few moments before his death he had made a brief, humorous address to the provincial tourist council, urging it to stimulate the tourist trade for the general betterment of business conditions in British Columbia.

Coast Weather

November 21:
Estevan—Overcast; E. fresh; 29.75; 53; sea rough.
Cape Lazo—Rain; S.E. fresh; 29.72; 48; sea rough.
Pachena—Rain; S. strong; 29.85; 51; sea rough.
Swiftsure—Rain; S. light; 29.83; 51; sea rough.

Around the Docks

LOCAL BOYS ON LOST SHIP SAFE

By transferring to another ship, Ss. Anselm at Lisbon, five boys who signed in Victoria aboard the Jugoslav freighter Carica Milica, destroyed by a mine explosion off the British Isles, consider themselves fortunate.

They were Ted Meredith, son of Mr. and Mrs. J. F. Meredith, 2378 Cranmore Road, Oak Bay; William Reith and John Uzzel of Duncan; F. Douglas Brown and Richard Armstrong, of Vancouver.

These boys worked their passage on the Carica Milica to become members of the Royal Air Force.

The Carica Milica, which carried a cargo of Vancouver Island lumber, put into Lisbon, Portugal, to await orders before passing through the submarine zone.

Last month, the five boys had the opportunity of boarding the Anselm, which unexpectedly put into Lisbon, and they went on to England aboard that vessel.

But for this fortunate experience they would probably have been aboard the Carica Milica when she was destroyed.

Lillooet To Be Used As Salvage Vessel

Preliminary to being commissioned as a salvage vessel by the Pacific Salvage Company, Ss. Lillooet was this morning towed from her berth in the Inner Harbor to the Victoria Machinery Depot Ltd. to be hauled out for hull cleaning, painting and general inspection.

For some months the Lillooet has been lying at the wharf of the Island Tug and Barge Company Ltd. undergoing alterations to fit her for salvage work. Her stern has been cut down and a powerful towing engine has been installed. New masts are to be stepped to carry lifting gear and lifeboats have been ordered and will shortly be delivered.

The Pacific Salvage Company has spent a large sum in equipping the Lillooet for salvage purposes. She will be used in conjunction with Ss. Salvage King, the most powerful salvage tug on the Pacific coast. The Lillooet is twin-engined and develops 1,000-horsepower which gives her a sea speed of about 10 knots.

She was built in 1908 by the B.C. Marine Railway Co. Ltd. at Esquimalt to the order of the Canadian government and up to the time of the commissioning of the new Ss. Wm. J. Stewart, was used in the hydrographic survey service on the B.C. coast.

Big Winter Travel to Coast Says Creelman

"We have every reason to believe that the volume of travel to the coast this winter will be considerable," said Robert Creelman, passenger traffic manager, Canadian National Railways, Winnipeg, discussing the prospects of business arising from the campaign being conducted by Canadian railways to encourage winter travel.

Making a western inspection tour, Mr. Creelman is at the Empress Hotel today with George A. McNicholl, general passenger agent, Vancouver.

"In contacting our transportation offices throughout the west since the inauguration of special rates to encourage easterners to winter on the coast, I am convinced there will be a steady movement out west during the next few months, said Mr. Creelman.

Special rates quoted by the railways went into effect November 15 and will continue until February with return limit until the end of April.

Many prairie people will be among those who are expected to winter in Victoria and other coast points. They have had a good year and would prefer to spend their money in Canada, in the more temperate clime of the British Columbia coast, as the exchange is against them in the United States.

Apartment and rooming houses in Victoria, it is understood, are daily receiving inquiries from prospective winter visitors. Reservations are already being made at the city's hotels for space over the Christmas and New Year season.

During their stay in the city today, Messrs. Creelman and McNicholl discussed travel conditions with Charles A. Earle, the Canadian National district passenger agent, and inspected the company's offices and terminals here.

Mr. McNicholl has just returned from an inspection of the Prince Rupert and northern British Columbia territory and reports the business outlook satisfactory.

For many years Mr. McNicholl was the company's passenger representative at Prince Rupert and on his recent tour was warmly welcomed by the northerners.

Veterans Guide Coast Defence

OTTAWA (CP) — A Nova Scotia native, Capt. Leonard Warren Murray, who was born at Branton, N.S., in 1896, is the deputy chief of the naval staff at naval headquarters here. He joined the Royal Naval College of Canada as a cadet in January, 1913.

For nearly three years in the first Great War he served with the Royal Navy and after its end continued his career with the Royal Canadian Navy, reaching the rank of captain in 1938.

Director of operations division at naval headquarters is Commander Wilton Rouer Roy, who was born in Ottawa in 1901 and became a cadet at the Royal Naval College of Canada in 1919. He has held many appointments on ships of the Royal Navy and the Royal Canadian Navy. He was promoted to the rank of commander December 1, 1938.

In a vitally important post, that of director of naval engineering, is Engineer Commander Angus D. M. Curry, who came from an English rectory in Newcastle. He was educated in English schools and joined the Royal Canadian Navy in 1910. He has been chief engineer at various naval bases in Canada.

Naval secretary at headquarters here since 1934 is Paymaster Commander J. O. Cossette, who was born in Valleyfield, Que., in 1890. He joined the Royal Canadian Navy in 1911 and served during the last war with the Canadian navy. He continued his naval career after the war, coming to his present rank in 1934.

Director of naval personnel is Commander C. R. H. Taylor, another Nova Scotian, born at Weymouth. He joined the Royal Naval College of Canada as a cadet in 1914 and for four years during the last war served in the Royal Navy. He was promoted to the rank of commander in 1934.

RECALLED TO SERVICE

Called into active service from the retired list is Commander D. W. Farmer, Royal Navy, who is director of merchantile movements at naval headquarters. He was born in India, the son of a civil servant and his whole active career was spent with the Royal Navy. On retirement in 1923 he came to Canada and only recently was called again to active service.

Commanding officer of the Atlantic coast and captain in charge of the naval establishment at Halifax is Capt. Howard E. Reid, who was born at Portage Duford, Quebec, in 1897 and who served with the Royal Navy during the last war. He has held various important posts since that war and on August 30 of this year was promoted to the rank of captain.

Commanding the British Columbia coast and in charge of the British Columbia naval establishment at Esquimalt is Capt. Victor Gabriel Brodeur, son of a late chief justice of Quebec. He joined the Canadian naval service as a cadet in 1909. During the last war he served in ships of the Royal Navy and continued his naval career with the Canadian navy after the war. He became a captain January 1, 1936.

Director of Naval Intelligence is Commander E. S. Brock of the Royal Navy. He was loaned to the Royal Canadian Navy in August, 1939, after a brilliant career with the British navy.

Tongue-lashing in Waterfront Strike

SAN FRANCISCO (AP) — Harry Bridges gave the Chamber of Commerce a tongue lashing as opposing sides in the latest San Francisco waterfront tieup jockeyed for position and tied to woo public sentiment today.

Bridges also told Mayor Angelo J. Rossi "the ship owners are taking you for a ride."

The labor union leader's declarations left the score on statements about even—employer and business groups and the mayor have been lampooning Bridges—but the waterfront remained approximately 95 per cent tied up by the CIO ship clerks' strike.

Six hundred and fifty clerks walked out November 15 following a prolonged deadlock in negotiations for a new contract.

Bridges' statements, issued after his return last night from Southern California, was in answer to a challenge to his leadership by the Chamber of Commerce, the mayor, waterfront employers, and the associated farmers.

Search Abandoned

VANCOUVER (CP) — White Pass and Yukon route officials here today said search for one of their airplanes which crashed into Lake Labarge, north of Whitehorse, Y.T., on November 9 with its pilot and two passengers had been abandoned.

Parts of the wrecked machine have been found by searchers who combed the lake with motor launches, but no trace has been discovered of Pilot Jesse Rice and his passengers, Mike McKallion and D. H. Anderson.

Wheat

WINNIPEG (CP) — Operators on the Winnipeg Grain Exchange took their cue from the price-trend at Chicago again today and held wheat futures prices here at slightly higher levels most of the session. Quotations closed ⅛ to ¼ higher, November and December at 70½, May 75¼ and July 76¾.

Trading remained dormant for long periods and only minor purchases by milling interests and seaboard houses prevented the session from registering a blank in actual deals. Foreign sales of Canadian wheat were difficult to confirm, with only odd cars being traced.

Cash wheat operations were slow although buyers continued to press for supplies. Difference of opinion on price spreads held actual transactions to a minimum.

(By H. A. Humber Ltd.)

Wheat—	P Clo.	Open	High	Low	Close
Dec.	70-2	70-3	70-5	70-3	70-4
May	75	75-1	75-3	75-1	75-2
July	76-3	76-5	76-6	76-5	76-5
Barley—					
Dec.	41-4	41-4	41-7	41-4	41-4
May	43-7	44	44-2	44-1	44-1
July	44	44	..	..	44
Oats—					
Dec.	31-6	31-7	32-3	31-6	32-1
May	33-4	33-5	33-7	33-4	33-5
July	33-4	33-4	..	..	33-4
Rye—					
Dec.	..	55-5	56	55-3	55-3
May	..	58-4	58-5	58-1	58-2
July	..	..	..	..	58-4

Cash Grain Close

Wheat—1 northern 70½, 2 68½, 3 67¾, track 70½.
Oats—2 c.w. 32¾, track 32¼.
Barley—2 row, 41¼, track 41½.
Rye—2 row, 55¾, track 55⅝.

INDEMNITIES FOR WEDNESDAY
(By H. A. Humber Ltd.)
Winnipeg

Wheat—	Bid	Offer
May	75-2	75-2

CHICAGO (AP)—Duplicating the action of yesterday's market, wheat prices today advanced about a cent and then lost all of the gain. December contracts reached 89⅝, their best level since the end of 1937, but retreated in late profit-taking.

Reports of bad yields revealed by early threshing of wheat in northern sections of the Argentine belt attracted attention. Some late selling was associated with the downward trend of securities.

Wheat closed ⅛ to ⅜ higher than yesterday, December 88⅝ to 88¾, May 86⅛ to 86¼; corn unchanged to ¼ up, December 50¼, May 52½ to 52⅜; oats ⅛ lower to ⅛ higher.

(By H. A. Humber Ltd.)

Wheat—	P. Clo.	Open	High	Low	Close
Dec.	88-4	89	89-3	88-5	88-6
May	86	86-1	86-3	86	86-1
July	83-4	83-7	84-3	83-5	83-6
Corn—					
Dec.	..	50-2	50-4	50-1	50-3
May	..	52-4	52-5	52-2	52-4
July	..	53	53	52-6	52-7
Oats—					
Dec.	..	37-3	37-5	37-2	37-3
May	..	32	36-1	35-6	35-7
July	..	..	32-1	31-7	32
Rye—					
Dec.	..	..	52	50-7	51-1
May	..	..	53-6	52-6	53-1
July	..	..	53-6	53	53-3

Calgary Oils

CALGARY (CP) — Oil issues traded more actively this morning on Calgary Stock Exchange, but the price trend was slightly downward. Transfers totalled 17,800 shares.

Extension lost ¾ to 20½; and Royal Canadian 1 to 20.

Grease Creek was up ¼ to 6½.

Montreal Produce

MONTREAL (CP)—Spot: Butter, Quebec (92 score), 28¼ to 28⅜; Quebec (92 score) fresh, 28¼a; Quebec (38 score), 27¼ to 27⅝.

Eggs, A large, 40a.

Sales: Butter, 100 Quebec (92 score), 28¼.

Butter futures: November, 28⅝a; December, 28½ to 28½; January, 28½ to 28⅝.

Market Still a Mystery

NEW YORK (AP) — Selected stocks breasted mild selling currents in today's market but the list generally drifted downstream.

Analysts in the financial district apparently were unable to bring out any outstanding reason for the recently chilly speculative sentiment. Mystification still attached to the fact stock quotations have been hovering at about the same level at which they were this time last year, while business and industry have far outstripped 1938.

Fractional advances were erased or replaced by small minus signs in many instances but declines predominated at the close.

Transfers were around 600,000 shares.

Chrysler held up fairly well despite the deadlock in the companys' labor negotiations. There were hopes expressed that a settlement was near.

Lacking recovery stamina were U.S. Steel, Bethlehem, General Motors, Douglas Aircraft, American Smelting, American Can, Westinghouse, Union Carbide, U.S. Gypsum and Standard Oil of N.J.

(By H. A. Humber Ltd.)

Dow Jones' averages closed today as follows:
30 industrials 150.98, off 0.71
20 rails 33.57, off 0.51
15 utilities 25.61, off 0.32
40 bonds 90.51, up 0.05
Total sales—560,000.

	High	Low	Close
Allied Chemicals	176-4	..	176-4
American Airlines	14-1	13-5	13-6
American Can	112	111-4	111-4
American P. and L.	5-1	..	5-1
American Radiator	10	..	10
American Rolling Mills	18-5	..	18-5
American Smelter	53-2	52-2	52-2
American Tel. and Tel.	169-7	169-5	169-7
Anaconda Copper	33-3	32-4	32-5
Atchison Railway	28-5	..	28-5
B. and O. Railway	6-6	..	6-6
Baldwin Locomotive	17-6	17-4	17-4
Bendix Aviation	30-2	30-1	30-1
Beth. Steel	85-4	83-4	83-5
Boeing	27-4	27-3	27-3
Borden	21-5	..	21-5
Borg Warner	25-7	..	25-7
Briggs	24	..	24
C.P.R.	5-1	..	5-1
Case (J.I.)	74	73	73
Cerro de Pasco	38-3	..	38-3
C. and O. Railway	42-6	42-5	42-6
Chrysler	89-6	88-6	89
Commercial Credit	46-6	43-3	46-3
Con. Edison	30-6	30-4	30-4
Cont. Can	43-6	43-3	43-3
Crown Zellerbach	16	..	16
Curtiss Wright	10-7	10-4	10-4
Curtis Wright A	30-7	30-6	30-6
Douglas Aircraft	79-4	78	78
Dupont	181-7	181	181-3
General Foods	45-5	45-1	45-5
General Electric	40-6	40-4	40-4
General Motors	54-7	54-2	54-2
Goodyear	25	..	25
Granby Consolidated	8-3	..	8-3
Int. Marine	7-6	7-4	7-4
Int. Harvest	63	..	63
Int. Nickel	40	..	40
Int. Tel.	5	..	5
Kennecott Copper	40-7	..	40-7
Loew's	36	..	36
Lorillard	23-3	..	23-3
Mack Truck	31-2	30-4	30-4
Montgomery Ward	56	55-6	55-7
Nash Kelvinator	7	6-7	7
National Dairy Products	16-3	16	16-3
New York Central	20-2	19-4	19-4
North American Avi.	27-2	26-6	26-6
Northern Pacific	10-2	..	10-2
Pennsylvania Railway	24-2	24	24-2
Phillips Pete.	41	40-6	40-6
Pullman	36	35-6	35-6
Pure Oil	9-3	..	9-3
Radio	6	..	6
Republic Iron and Steel	24-2	..	24-2
Reynolds Tobacco	39-6	..	39-6
Schenley	14	..	14
Sears Roebuck	82-6	82-2	82-2
Simmons Beds	23-4	..	23-4
Southern Pacific	16-3	16-1	16-1
Southern Railway	20-5	19-6	19-6
Sperry Corp.	46-6	46-4	46-4
Standard Brands	5-6		5-6
Standard Oil N.J.	46-6	46-1	46-1
Studebaker	9-2	9-1	9-1
Sunshine Mining	10-5		10-5
Texas Corp.	46-6	46-1	46-1
Twentieth Century Fox	13-4		13-4
Union Carbide	88-2	87-2	87-2
Union Pacific	101-7	101-4	101-4
United Aircraft	47-3	47-2	47-2
United Gas and Imp.	14-5		14-5
U.S. Pipe and Foundry	38-6	38-5	38-6
U.S. Rubber	40	39-2	39-2
U.S. Steel	71-2	69-7	69-7
Westinghouse Electric	115-4	114	114
Woolworth	39-6	..	39-6

New York Curb

(By H. A. Humber Ltd.)

	Close
American Super Power	⅛
American Gas Electric	38¼
Associated Gas Electric	⅛
American Cyanide B	31½
American Aluminum	136
British-American Tobacco ordinary	18½
E. W. Bliss Corp.	16¼
Bunker Hill and Sullivan	14⅝
Creole Petroleum	24⅝
Cities Service common	5⅛
Electric Bond and Share	8½
Humble Oil	66½
Hygrade Food Products	2¼
Lone Star Gas	9⅝
Newmont Mining	73
Premier Gold	1¼
Pioneer Gold	1⅞
Standard Oil Kentucky	19½
United Gas	2
St. Regis Paper common	2¾

Metal Prices

NEW YORK (AP)—Copper, steady. Electrolytic, spot, 12.50; export, F.A.S., N.Y., 13.10.

Tin, firm; spot and nearby, 52.00 to 53.00 nominal; forward, 49.50 nominal.

Lead, steady; spot, New York, 5.50 to 5.55; East St. Louis, 5.35.

Zinc, steady; East St. Louis, spot and forward, 6.50.

Quicksilver, 137.00.

LONDON (AP)—Bar silver 23½d, unchanged. (Equivalent 42.62 cents on the dollar basis of $4.03 to the pound.)

LONDON (AP)—Bar gold 168s, unchanged.

MONTREAL (CP)—Bar gold in London was unchanged at $37.54 an ounce in Canadian funds; 168s in British, representing the Bank of England's buying price. The fixed $35 Washington price amounted to $38.50 in Canadian.

MONTREAL (CP)—Silver futures closed unchanged today. No sales. Bid: November, 37.75.

NEW YORK (AP)—Foreign bar silver 34¾, unchanged.

London Market

LONDON (AP)—Early declines were partially canceled in later stock market trade today. Pressure was not especially strong, but buyers showed little inclination to do business.

British government bonds were shaved fractionally while internationals held about steady. Rubber stocks slipped a notch lower, but most other commodity issues showed little variation. Domestic and Argentine rails held above water.

Closing, in sterling: Anglo-American of South Africa 33s 9d, Anglo-Dutch 28s, Babcock & Wilcox 40s 3d, Celanese Corporation of America 16⅝, Central Mining £11⅝, Consolidated Goldfields 44s 4½d, East Geduld £10⅝, H.B.C. 22s, Imperial Chemical 30s 3d, Metal Box 76s 3d, Mexican Eagle 7s 3d, Mining Trust 1s 9d, Springs 24s 4½d, Vickers 17s 3d.

Bonds: British 2½% Consols £68¼, British 3½% War Loan £92¾, British Funding 4s 1960-90 £105½.

PRICE BROS. OFF $2

MONTREAL (CP)—Stocks retreated fractions to two points on the market late today.

Price Brothers dropped two, Bathurst one and St. Lawrence Corporation common ⅛.

Steel of Canada common was off a point or so while fractional declines appeared for Algoma Steel, Canada Cement, Asbestos, Dominion Bridge and Foundation Company.

Rails to yield fractions included Canadian Car common and preferred, C.P.R. and Dosco.

(By James Richardson and Sons)

	Bid	Asked
Associated Breweries	14¾	15
Do., pfd	112	..
Algoma	16	16⅝
Do., pfd.	92	97
Bathurst Paper	12½	12⅝
Building Products	16¾	17¼
Canadian Northern Power	17¾	18
Canadian Steamships	4¾	5
Do. pfd.	15	15½
Canadian Car and Foundry	14¾	15
Do., pfd.	27	27½
Canadian Celanese, pfd.	118½	120
Canadian Converters	14	15
Canadian Alcohol A	3⅝	3½
C.P.R.	6	6⅜
Cockshutt Plow	..	9⅛
Consolidated Smelters	48½	49¼
Crown Cork	29	..
Dominion Bridge	36¼	38
Dominion Coal, pfd.	20½	21½
Dominion Tar	..	6⅜
Do., pfd.	85	..
Dominion Textiles	86	89½
Gatineau Power, pfd.	94½	95
Hamilton Bridge, new	6½	6⅝
Genereal Steel Com. pfd.	8¾	9
Hollinger	14¾	15
Howard Smith	16½	17¼
Do. pfd.	100	102
Hudson Bay M. and S.	33	33½
International Nickel	47	47½
International Petroleum	24½	24½
Laek of the Woods	22	22½
Massey-Harris	5⅛	5⅝
Montreal Cottons, pfd.	102	110
Montreal Power	30	30½
National Breweries	36	36⅞
National Steel Car	63	65½
Noranda	75¼	76
Ogilvies	32	35
Ottawa Power	..	15¼
Penmans	60	62
Power Corporation	10	10¼
Price Brothers	18	18¼
Do., pfd.	67	..
Rolland Paper VT	15	..
St. Lawrence Corp. pfd.	18	..
St. Lawrence Paper, pfd.	41	43
Sherwin-Williams	12	13
Steel of Canada	..	86
Do. pfd.	81¾	..
United Steel	5⅛	5⅜
CURB		
Abitibi	170	180
Do., pfd.	12⅝	13
Asbestos	25	26
Bathurst B	3⅝	4
Brewers and Distillers	3⅝	..
Canadian Sugar	31½	32½
Canadian Malting	34½	37
Canadian Vinegars	13	13¼
Canadian Breweries	110	115
Canadian Breweries, pfd.	19¼	20
Canadian Vicerks	6¼	6½
Commercial Alcohol	3	3¼
Consolidated Paper	6⅞	7
Cub Aircraft	2⅝	3
Donnaconna A	8⅛	8⅝
Fairchild	5½	6
Ford A	21½	21⅝
Fraser Company	20	..
International Paint	4	4¼
Do., pfd.	15½	18⅝
Massey-Harris, pfd.	56½	57
McColl-Frontenac, pfd.	96	98
Page Hersey	..	108
Royalite Oil	32½	34
Hiram Walerk	43	44¼
D., pfd.	19⅝	20
BANKS		
Bank of Commerce	167	170
Bank of Montreal	211	212
Banque du Nationale	160	---

ACTIVE TRADING

TORONTO (CP) — Toronto stock market turned over a 500,000 shares today, mainly the result of active selling of some of the penny stocks.

Standard traded about 190,000 shares on a decline to a new low for the year at 20½. The close was only slightly above the low, off about 7 cents for the day.

International Petroleum touched 24 and closed around 24½ for a loss of ¾. Imperial Oil and British America. Oil took smaller losses.

(By A. E. Ames & Co.)
(9 a.m.)

	Bid	Asked
Bell Telephone	165	
Brazilian T.L. and P.	8¼	8⅜
B.A. Oil	22¼	22¾
B.C. Power A	25⅝	25¾
Canada Malting	33	38
Canadian Pacific	6¼	6⅜
Dominion Bridge	38¾	40
Fanny Farmer	24½	24¾
Ford A	21⅝	22¼
Goodyear Tire com.	83¾	87
Gatineau Poower pfd.	..	95
Hiram Walker G. and W.	43½	44¼
Do. pfd	19⅝	20
Imperial Oil	16	16¼
Imperial Tobacco	14½	15
Inter. Petroleum	25	25¼
Loblaw Groc. A	27½	28
McColl Frontenac pfd.	95½	98
Montreal Power com.	30	30¼
Royalite Oil	..	33
Shawinigan W. and P.	23¼	23⅞
Steel of Canada	84½	86
Bank of Montreal	211	212
Royal Bank	184	190

(By J. W. Jones Ltd.)

	Bid
Aldermac	37
Aunor	226
Base Metals	16
Bankfield	18
Buffalo Ankerite	735
Canadian Malartic	69
Central Patricia	232
Chemical Research	18
Chesterville	91
Coniaurum	170
Dome Mines	2900
East Malartic	300
Eldorado	100
Falconbridge	465
Federal Kirkland	3¾
Francoeur	43
God's Lake	59
Gunnar Gold	48
Hardrock	131
Hollinger	1485
Howey Gold	32
Hudson Bay	3350
Jacola	3½
Jellico	8½
J.M. Consolidated	3
Kirkland Lake	136
Lake Shore	2962
Leitch Gold	78
Little Long Lac	315
McIntyre	5150
McKenzie Red Lake	129
McLeod Cockshutt	230
McWatters Gold	54
Macassa	430
Mining Corp.	122
Moneta	90
Nipissing	116
Noranda	7650
O'Brien Gold	150
Pamour Porcupine	105
Paymaster	34½
Pend Oreille	240
Perron Gold	190
Pickle Crow	425
Powell Rouyn	185
Premier Gold	145
Preston East Dome	210
Privateer	91
Reno Gold	52½
Sheep Creek	120
Shawkey	2¼
Sherritt Gordon	118
Siscoe	87
Sladen Malartic	41
Stadacona	22¾
Sudbury Basin	206
Sullivan	75
Sylvanite	305
Teck Hughes	400
Texas Canadian	76
Ventures	485
Waite Amulet	590
Wright Hargreaves	810

A. E. AMES & CO.
LIMITED
INVESTMENT SECURITIES
NEW YORK MONTREAL | VANCOUVER TORONTO VICTORIA | WINNIPEG LONDON, ENGLAND
310-315 Belmont House | Telephones E 4171-2-3

BURNS & WAINWRIGHT LTD.
GOVERNMENT, MUNICIPAL and CORPORATION BONDS
INSURANCE
415-6-7 CENTRAL BLDG., 620 VIEW ST. TELEPHONES G ARDEN 8157-8

DIRECT WIRE CONNECTIONS TO VANCOUVER, CALGARY, WINNIPEG, TORONTO AND MONTREAL.
CONTINUOUS QUOTATION SERVICE
BOORMAN INVESTMENT CO. LTD.
614 VIEW STREET E MPIRE 2132

RICHARDSONS
Established 1857
STOCKS — BONDS — GRAIN
JAMES RICHARDSON & SONS
Government at View—Phone G 1138 In Vancouver—Hastings at Howe

Bonds

NEW YORK (AP)—U.S. government bonds today turned uneven.

Foreign government dollar loans, with the exception of Argentina and Canadian issues, slumped badly with Italian 7s slipping 4 at one time.

FOREIGN
(By Burns & Wainwright Ltd.)

	Bid	Asked
Australia 4½% 1956	71.50	76.50
Bolivia 7% 1958	3.75	4.50
Chile 6% 1961	15.75	16.75
Columbia 6% 1961	32.50	34.25
German 4½% 1965	9.25	10.00
Italy 7% 1951	65.50	67.00
Japan 6½% 1954	77.50	79.50
Peru 6% 1961	9.50	10.25
Sydney 5½% 1955	73.50	....
United Kingdom 4% 1990	80.50	83.00
Above prices in New York.		
PROVINCIAL		
Alberta 4% 1953	61.00	64.00
Do. 5% 1955	64.00	67.00
British Columbia 4% 1957	98.00	....
Do. 4½% 1953	100.50	103.50
Do. 5 % 1953	102.50	105.00
Manitoba 4½% 1960	89.50	92.50
Do. 5½% 1958	97.75	100.00
New Brunswick 4½% 1961	103.50	106.50
Nova Scotia 4½% 1952	105.50	108.50
Ontario 4½% 1950	107.75	109.75
Quebec 4½% 1956	101.00	103.50
Saskatchewan 4½% 1951	78.00	81.50
Do. 5½% 1952	84.00	87.00
Do. 6 % 1952	87.50	90.50
CORPORATION		
Abitibi 5% 1953	60.00	61.75
B.C. Pulp 6% 1950	76.00	78.50
Brown Co. 5½% 1946	50.00	52.00
Calgary Power 5% 1960	102.50	....
Canada Cement 4¼% 1951	102.00	....
Canada Steamship 5% 1957	90.75	92.50
C.P.R. 3% 1945	87.50	....
Do. 3½% 1951	86.75	88.50
Dominion Tar 4½% 1951	100.50	103.50
Famous Players 4½% 1951	100.00	102.00
Gatineau Power 5% 1949	101.75	....
Maple Leaf 3% 1958	74.75	76.50
Massey Harris 4½% 1954	94.00	96.00
McColl Frontenac 4½% 1949	101.50	....
Shawinigan 4% 1961	99.50	....
Simpsons Ltd. 4½% 1951	99.75	....
U. Grain Growers 5% 1948	97.00	99.50

DOMINION OF CANADA
(By A. E. Ames & Co.)

	Bid	Asked
5 % November 1941	105⅜	106⅜
5 % October 1943	108⅜	109⅜
4½% October 1944	108¼	109½
4 % October 1943-45	104	105¼
4½% February 1946	108⅜	110
3¾% June 1946-49	99¾	101
3½% October 1944-49	100¼	101½
3¼% November 1948-51	99	100
4 % October 1947-52	103½	104¾
3 % June 1950-55	95¼	96½
3 % June 1953-58	94½	95¾
4½% November 1948-58	107¾	108¾
4½% November 1949-59	108¼	109½
3¼% June 1956-66	96¾	97
3 % Perpetual	88¼	89¼

Canadian Bank of Commerce Profits

The financial statement issued by the Canadian Bank of Commerce on October 31 reveals that its deposits are the highest in the history of the bank. Non-interest-bearing deposits at $211,280,325 rose by $28,561,547, an increase of 15½ per cent. Interest-bearing deposits rose by $7,786,373 and amounted to $374,553,176. Deposits of the Dominion government stand at $50,990,218, and those of provincial governments at $13,876,053. Deposits of banks in the United Kingdom and in foreign countries at $12,008,654 show a reduction of $1,035,000.

After deducting $988,422 for Dominion and provincial government taxes and after making appropriations for all bad and doubtful debts, the net profits were $2,938,105. Dividends amounting to $2,400,000 were paid, and after transferring to pension fund $256,386 and writing $250,000 off bank premises, a balance of $782,802 was carried forward into next year.

Total assets rose by $80,417,453 to $745,650,745, an increase of 12 per cent. Total quick assets amounted to $451,696,229, an increase of $42,657,303. These represent 65.06 per cent of total liabilities to the public. Cash and cash items rose by $8,770,561 to $125,829,045, an increase of 7½ per cent, and representing 18.12 per cent of total liabilities to the public. Notes of the Bank of Canada held amounted to $11,813,273 and deposits with that bank stood at $54,702,237.

The bank's security portfolio shows short-term government securities up by $37,982,087 to $118,905,181. Longer term government securities, maturing in two years or more, at $116,194,908 showed only a fractional increase, while a slight decline is shown in holdings of Canadian municipal issues, which amounted to $9,550,150. Public securities other than Canadian rose by $3,309,831 to $31,081,680 and all other securities by $1,105,910 to $26,106,832. Call loans declined both in Canada and elsewhere, the former falling by $2,795,769 to $12,685,598 and the latter by $5,403,701 to $10,435,834, in both cases owing to a less active condition of the stock markets.

An increase of over 23 per cent is shown in current loans and discounts. Those in Canada rose from $163,508,458 to $201,775,852, while loans abroad rose from $17,913,123 to $22,591,280. Loans to provinces and municipalities are both moderately lower, the former standing at $8,206,041 and the latter at $20,480,045.

BRALORNE OFF 25

VANCOUVER (CP) — The stock exchange struggled through another backward session today and most stocks were unchanged to off at the noon close. Sales totalled 49,255 shares.

Major loser of the morning, Bralorne Gold at 11.00 was off 25 and Reno at 53 lost 2. Other leading issues were unchanged from yesterday.

Home Oil traded well but closed off 3 at 2.37 while Okalta at 1.10 gained 3 on a 100 share sale. Anglo Canadian at 92 eased 2 as Dalhousie at 41 added 1 from Monday's closing bid. Other leaders were unchanged.

Volume of sales were boosted by a 30,000 lot of Waverly Tangier at ½, unchanged from the previous bid. Whitewater at 4½ lost ⅛ and other base metals were quiet and unaltered.

(By Mara, Bate & Co. Ltd.)

MINES—	Bid	Asked
Big Missouri	12	13½
Bralorne	1100	1125
Cariboo Gold	218	220
Dentonia	1½	2
Fairview Amalgamated	2	2⅛
Golconda	4½	7
Gold Belt	23	25
Grandview	11¼	13½
Grull Wihksne	1¾	2
Hedley Mascot	42	45
Home Gold	⅜	⅞
Island Mountain	88	100
Kootenay Belle	65	70
Lucky Jim	2¾	3
Minto	1	2
Nicola	2½	3
Noble Five	2	2¼
Pend Oreille	246	250
Pilot	½	..
Pioneer Gold	225	230
Porter Idaho	2	3
Premier Border	⅝	1¼
Premier Gold	145	148
Privateer	91	..
Reeves McDonald	..	40
Relief Arlington	11½	13
Reno Gold	52	55
Rufus Argenta	⅝	1
Sally	5	6½
Salmon Gold	3	4
Sheep Creek	120	122
Silbak Premier	108	119
Taylor Bridge	3	4
Vidette	..	5
Waverley	⅜	⅝
Wesko	⅛	¼
Whitewater	4½	5½
Ymir Yankee Girl	4½	5½
OILS—		
Amalgamated	½	⅝
Anaconda	6½	6¾
Anglo-Canadian	90	94
A.P. Consolidated	17	..
Baltac	..	3
British Dominion	..	17
Brown Oil	18	20
C. and E. Corp.	209	215
Calmont	34	36
Commonwealth	..	25
Commoil	30	33
Dalhousie Oil	41	..
Firestone	8	9
Four Star	11	..
Freehold	2⅝	..
Hargal	20	25
Home Oil	235	238
Madison	3	4
Mar Jon	3½	4
Mercury	6¼	9
McDougall Segur	13½	..
McLeod	12	..
Model Oil	..	20
Monarch	5	..
National Pete.	11½	..
Okalta	105	..
Pacalta	4	..
Prairie Royalties	19	21
Royal Canadian	20	21
Royalite	..	33½
Southwest	..	45
United Oil	..	9
Vanalta	5	6
Vulcan	50	54
MISCELLANEOUS—		
Capital Estates	185	200
Coast Breweries	118	120

Foreign Exchange

OTTAWA — The foreign exchange control board today announced the following exchange rates:

American funds: Ten per cent premium; 11 per cent premium selling.

Sterling: $4.43 buying; $4.47 selling.

NEW YORK—Late rates follow:

Great Britain in dollars, others in cents, Great Britain, demand 3.92; Great Britain, cables 3.93½; 60-day bills 3.89, 90-day bills 3.87; Canada, Montreal in New York, 87.00; Canada, New York in Montreal, 115.00; France 2.23.

Rates in spot cables unless otherwise indicated.

MONTREAL (CP)—Spot: Copper, electrolytic, 12.50. Tin, 66.00. Lead, 5.10. Zinc, 5.00. Antimony, 14.75. Per 100 lbs., f.o.b. Montreal, five-ton lots.